SEED
AL-SHOLA ESTABLISHMENT
FOR EDUCATION & DEVELOPMENT
1983
مؤسسة الشعلة للتعليم والتطوير

Term 3
Week (1-2)

GRADE 2 ENGLISH

Supplementary Booklet

Student Name: ..... Section: .....

Lesson 1

Around Town

Week 1

Flash Cards

hospital

supermark

library

police station

fire station

petrol station

bank

1 Fill in the blank with correct answer.

A Busy Day in My City

Today, we went to the (1) _____ to buy food. Then, we saw a doctor at the (2) _____. I went to the (3) _____ to read a book. I saw a (4) _____ car in the street. Near the park, I saw a red truck at the (5) _____. My dad went to the (6) _____ to get money. Finally, we went to the (7) _____ to get fuel for our car.

2 Listen to your teacher, read, and then answer the question below.

Useful Places

In my city, there are many useful places. I can buy food from the supermarket. When people are sick, they go to the hospital. Students read books and study in the library. If someone needs help, they can go to the police station. Firefighters work in the fire station and help put out fires. People keep their money in the bank. Cars go to the petrol station to get fuel.

Let's answer: Why is the supermarket a "useful" place for a family?

……

……

3 Listen to the children talking. Practice with your partner.

Which places are closest to your house?

Where do people go if they feel sick?

The places are ….

They go to the…..

Lesson 2 — High Frequency Words — Week 1

here | saw | your

1 Fill in the blanks with correct words(here – saw -your)

1. Yesterday, I ..... a bird in the park .
2. Is this ..... bag?.
3 Put your phone ....., please.

2 Listen to your teacher and circle the same sound.

A fun Day!

Yesterday, I saw a big lion in a book. The lion had a very large paw. I took my pencil to draw the lion on paper. Then, I sat down to drink my cool juice with a red straw. When I finished, I saw my friend drawing a lion too!

Long sound (aw)

3 Listen to your teacher and complete the words with the correct sound. (Long sound aw)

p..... **str.....** **dr.....**

Lesson 3

Grammar/ Listening

Week 1

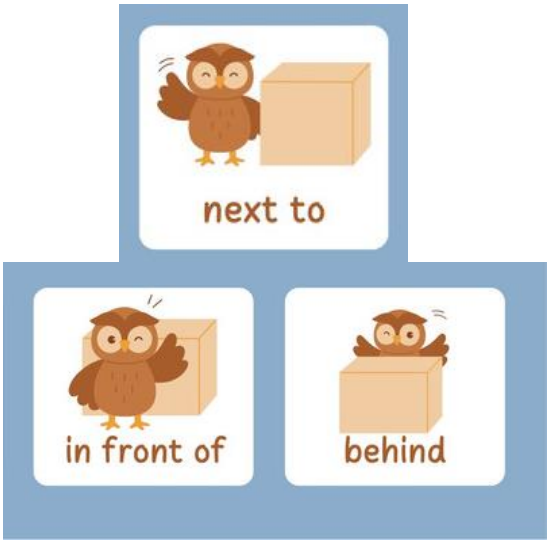

Present Simple

Preposition of place

(next to, behind, in front of)

Language Structure:

Where is the hospital?

The hospital is ..... the..... .

1 Fill in the blanks. Use the map.

Use (next to , in front of, behind)

1. The hospital is ..... the supermarket.
2. The police car is ..... the police station.
3. The supermarket is ..... the boy.

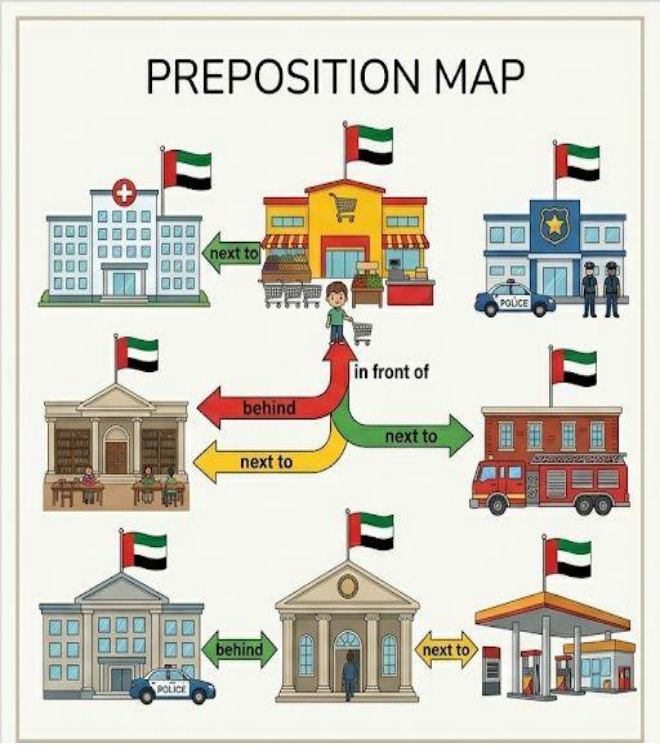

2 Listen and choose the correct answer.

1. Where is Saad's house?

A) Next to the library.

B) In front of a big park.

C) Behind the hospital.

2. Ahmad's house is _____ the library.

A) behind

B) in front of

C) next to

3. Where is the hospital?

A) It is behind the fire station.

B) It is next to the park.

C) It is in front of the library.

3 In your notebook, describe where your house is using prepositions of place(behind _ in front of _ next to)

Lesson 4

Reading _ Writing

Week 1

1 Read the text then answer the questions below:

Our Clean Neighborhood

Our neighborhood is a place for everyone. It has parks, schools, and a library. We call these shared spaces.

To keep our city beautiful, we must look after it. We should not throw trash on the ground. If you see litter, pick it up! We can also recycle paper and plastic.

When we care for our neighborhood, it stays green and happy for a long time. This is called sustainability.

2 Read the text again and choose the correct answer:

1. What do we call places like parks and schools that everyone can use?

A) Private rooms B) Shared spaces C) Secret places

2. What should you do if you see litter on the ground?

A) Leave it there. B) Pick it up. C) Throw more trash.

3. Which items can we recycle to help the city?

A) Paper and plastic B) Food and water C) Toys and clothes

4. What is the special word for taking care of our world so it stays healthy?

A) Neighborhood B) Library C) Sustainability

5. How does our neighborhood stay "green and happy"?

A) When we throw trash on the grass.

B) When we care for it and look after it.

C) When we do not use the park.

Lesson 1

Direction Detectives

Week 2

Flash Cards

left

right

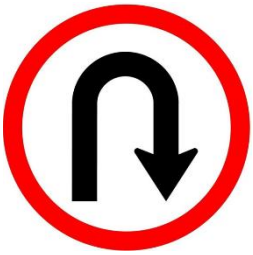

turn

go

stop

walk

map

city

1 **Fill in the blank with correct answer.**

1- We use a …… to find places.

2-When the light is red, cars…… .

3- People ……..on the sidewalk.

2 Listen to your teacher, read the text, and answer the question below.

A Walk in the City

Today, I walk in the city with my family. We have a map to help us. We want to go to the big park. First, we go straight, then we turn left at the street. After that, we turn right near the shops. We see cars go and stop at the traffic light. People walk on the sidewalk. Finally, we arrive at the park and play together happily.

Let's answer:
Why is it important for the family to have a map?

.....

.....

3 Listen to the children talking. Practise with your partner.

How do we get to the park?

Go straight, turn left, then walk to the park.

Lesson 2 | High Frequency Words | Week 2

time | house | out | about

1 Fill in the blanks with the correct word.(time,house,out,about)

1. This is my ..... .
2. The children are playing ..... in the garden.
3. I am reading a book .....space.
4. It is..... to go to sleep.

2 Listen to your teacher and circle the words with the same sound.

(ou) diagraph

A day at a house

It is time to play! Ahmad ran out of his big white house. He saw a small mouse near a round tree. He was thinking about his lunch. "Is it time to eat?" he asked. He looked about and saw his mom. "Come inside the house," she said. It was a happy time!

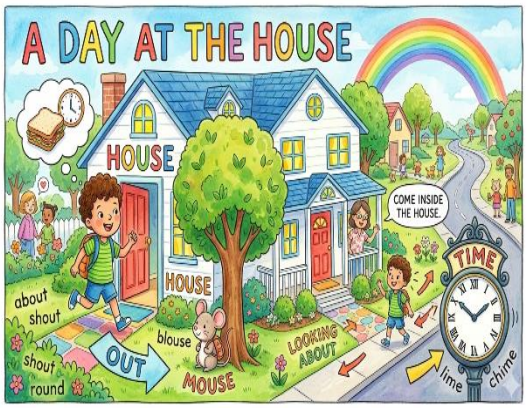

3 Read the CCVCC phrase and draw a picture of it in the box.

A small plant

A fresh drink

Lesson 3

Grammar/ Listening

Week 2

Preposition of movement
(past , straight)

Language Structure:
Where is the bank?
To get the bank ,go straight and turn right.

1 Fill in the blanks using (go straight - go past -left – right).

Ali: Excuse me,
how do I get to the post office?

Sara: ……,then turn …….
and go past the park.
The post office is on the …… .

Ali: Thank you

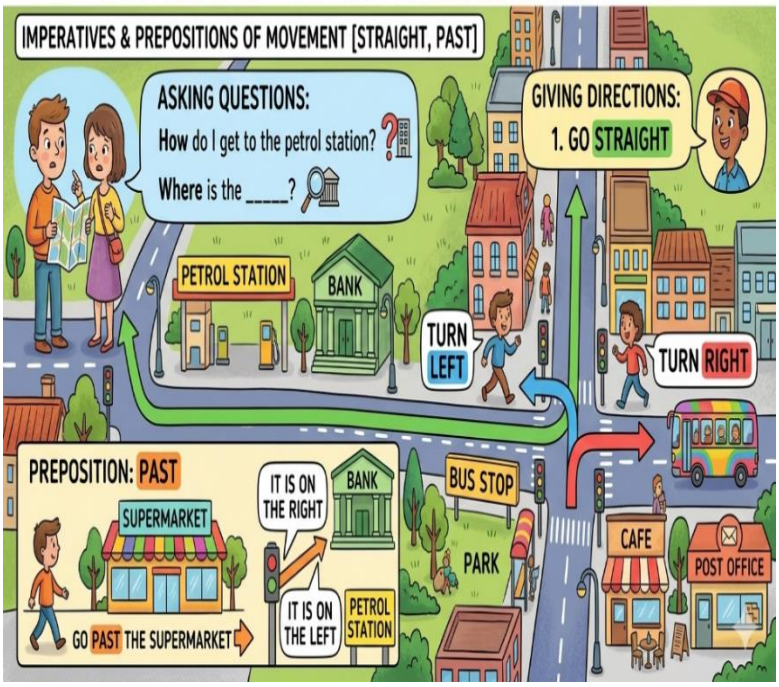

2 Listen and choose the correct answer.

1. What is the first thing Khawla tells Hammad to do?

- A. Turn right
- B. Go straight
- C. Stop at the bakery

2. Which building does Hammad need to go "past"?

- A. The school
- B. The park
- C. The hospital

3. Where should Hammad turn "right"?

- A. At the library
- B. At the park
- C. At the bank

4. Where is the bank located?

- A. Behind the park
- B. Next to the library
- C. Inside the hospital

3 Look at the picture and describe how to get to the train station.

(Use your notebook.)

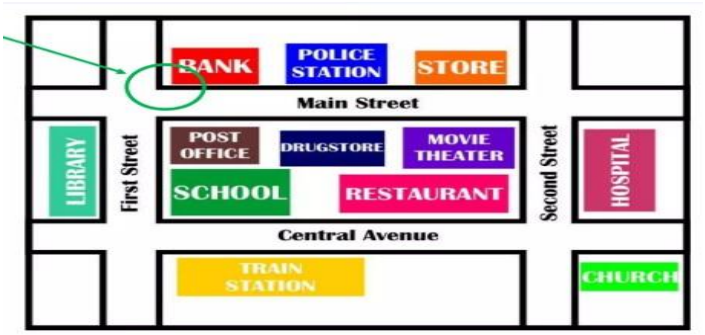

Lesson 4

Reading _ Writing

Week 2

1 Read the text about walking and answer the question below:

Walking: Good for Me and My Planet!

Walking is a great way to travel. It is very healthy because it makes our legs strong and our hearts happy. It is also good for the environment. Walking does not use petrol, so it keeps the air in our city clean. When we walk, we can look at the map, see the trees, and say hello to friends. It is time to put on our shoes and go outside!

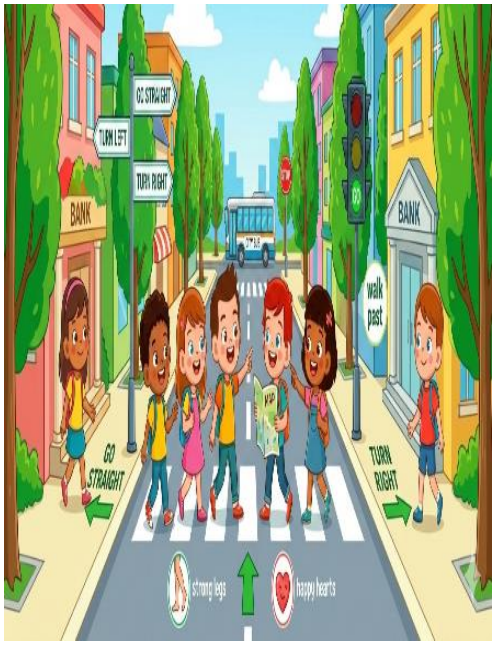

2 Read the text again and choose the correct answer.

1. Why is walking healthy for our bodies?

A) It makes our legs strong. B) t makes us sleepy C) It uses petrol.

2. Walking keeps the city air clean because it does NOT use:

A) shoes B) petrol C) map

3. What can we see when we walk outside?

A) only the floor B) trees and friends C) nothing at all

3 In your notebook, write 3 sentences about your favorite place to walk.

(What do you see on your walk, and how do you feel?)