Grade 06 Unit 08

Technology

Reading

1. What is Technology?
2. Technology and Modern Hobbies

Grammar

1. Present Perfect
2. Wh-Question (present simple)

Reading Comprehension

- All about Birds

Writing

Technology (Advantages and Disadvantages)

@ENGLISHKUWAITQ8

Telegram
El Professor English
M.F GREESTE & MORE
https://t.me/englishkuwaitQ8
@muhamedfathy283

Brought to you by:
Mr Muhammad Ahmad Fathy

Unit 08 : Technology
الوحدة الثامنة : التكنولوجيـــــــــــــا

Unit 8 : Technology					
U.08-L.1 What is Technology? P.55			U8-L5-Technology and modern hobbies P.60		
technology	(n.)	تكنولوجيـا	together	(adv.	سوياً / معـاً
smooth	(adj.)	سلس / سهل	interesting	(adj	ممتع / شيق
organise	(v.)	يُنَظِم	electronic	(adj	إليكتروني
particularly	(adv.)	بشكل خاص/خصوصاً	artist	(n.)	فنان
mental	(adj.)	عقلي / نفسي	special	(adj.)	خاص / مميز
electric	(adj.)	كهربائي	amazing	(adj.)	رائع / مدهش
cost	(n.)	تكلفة / ثمن	alter	(v.)	يغِير
staff	(n.)	طاقم (موظفين)	animation	(n.)	رسوم متحركة
relaxation	(v.)	استرخـــاء	discuss	(v.)	يناقش
solve	(v.)	يَحِـل	opinion	(n.)	رأي
continue	(v.)	يستمر	coding	(n.)	البرمجة
			code	(n.)	شفرة / كود
			instructions	(n.)	تعليمات
			basics	(n.)	الأساسيات
			technical	(adj.)	تقني / فني

Linkers Bank

First	Next	Then	Finally	and	Also	because
أولاً	التالي	ثـم	أخيـراً	و	أيضاً	بسبب

Grammar	1	Present Perfect Simple (ever, never, just already, yet, today, so far, this week (month year)
	2	Wh-Questions (Present Simple)

I. "Vocabulary"

U.8-L.1 "What is technology?" Student's Book P.55

Word	المعنى	Word	المعنى
Technology		Cost	
Smooth		Staff	
Organise		Relaxation	
Particularly		Solve	
Mental		Continue	
Electric			

A)Choose the correct answer from a,b,c and d:-

1. Good sleep is important for your ..... health.
   a. electronic b. amazing c. technical d. mental
2. We need modern ..... in schools.
   a. artist b. technology c. animation d. basics
3. The manager asked the ..... to attend the meeting.
   a. opinion b. artist c. staff d. instructions
4. The road is wide and ..... .
   a. special b. technical c. interesting d. smooth
5. After a short break, she decided to ..... studying.
   a. alter b. continue c. discuss d. coding
6. The ..... of the new phone is very high. It reached 500 KD.
   a. cost b. basics c. animation d. code
7. Please, ... your files before you leave.
   a. discuss b. solve c. organise d. alter
8. We use an ..... heater in winter. It works on electricity.
   a. electric b. special c. amazing d. technical

9. Scientists are trying to ..... the problem.
   a. organise b. alter c. solve d. discuss
10. Listening to calm music helps with ..... .
   a. relaxation b. animation c. basics d. opinion
11. The company reduced the ..... of production.
   a. animation b. code c. cost d. basics
12. The hospital ..... were very kind.
   a. artist b. staff c. instructions d. opinion
13. Students should ..... their time wisely.
   a. solve b. discuss c. alter d. organise
14. Exercise improves ..... health.
   a. mental b. special c. amazing d. technical
15. We must ..... working hard to succeed.
   a. alter b. solve c. discuss d. continue
16. The table surface is very ..... .
   a. amazing b. smooth c. interesting d. special
17. Modern ..... helps doctors treat patients.
   a. opinion b. animation c. technology d. basics
18. Hana needs some time for ..... after work.
   a. relaxation b. animation c. opinion d. basics
19. They worked hard to ..... the problem quickly.
   a. solve b. discuss c. alter d. continue
20. The ..... of the project was too high. It's near to 1000 KD.
   a. cost b. code c. basics d. opinion
21. The school ..... prepared everything for the graduation party.
   a. artist b. staff c. instructions d. coding
22. Doctors care about patients' ..... health.
   a. electronic b. amazing c. technical d. mental
23. The new system makes communication ..... .
   a. smooth b. special c. electric d. mental

24. We use ..... in daily life to make tasks easier.

a. basics b. opinion c. cost d. technology

25. After the break, Adham will ..... his work.

a. solve b. discuss c. alter d. continue

26. Finally, my father could ..... the problem of the internet.

a. solve b. discuss c. alter d. animation

A) Fill in the spaces with words from the list:-

organise - cost – solve – technology - particularly

27. Modern ..... helps people communicate faster.
28. The ..... of living is increasing every year.
29. Teachers ..... school trips for their students.
30. Scientists try to ..... difficult problems.

cost - staff - mental – continue - smooth

31. The baby has very ..... skin.
32. Stress can affect your ..... health.
33. The hotel ..... were very friendly and helpful.
34. The ..... of the new phone is quite high.

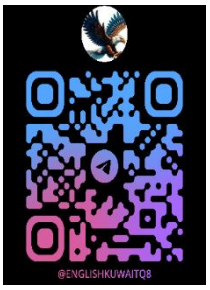

organise - technology – staff – particularly - relax

35. We need to ..... the meeting for tomorrow.
36. After work, I like to ..... by listening to music.
37. Modern ..... makes life easier.
38. She was ..... excited about her birthday.

electric - cost – smooth – continue - relaxation

39. The ..... of the car is too expensive.
40. Yoga is good for ..... after a long day.
41. They bought an ..... car to save fuel.
42. The road was not ..... after the storm.

Unit 8 Lesson 5 : Technology and Modern Hobbies P.60

Word	المعنى	Word	المعنى	Word	المعنى
together		alter		instructions	
interesting		animation		basics	
electronic		discuss		technical	
artist		opinion			
special		coding			
amazing		code			

B) Choose the correct answer from a,b,c and d:-

43.The cartoon uses computer ..... to create moving characters.
a. cost b. animation c. instructions d. basics

44. The science lesson was very ..... and enjoyable.
a. smooth b. technical c. electronic d. electric

45. Please, ... your answer if it is not correct.
a. alter b. organise c. solve d. continue

46. We should ..... the problem before making a decision.
a. relax b. organise c. continue d. discuss

47. The young ..... painted a beautiful picture.
a. opinion b. code c. artist d. staff

48. This is a very ..... day for my family. It is my birthday.
a. special b. smooth c. mental d. electric

49. The teacher gave clear ..... for the project.
a. basics b. instructions c. technology d. cost

50. Adham shared his ..... about the new school rules.
a. coding b. animation c. opinion d. basics

52. The programmer wrote a long ..... for the website.
a. code b. artist c. staff d. cost

53. Hana bought a / an ..... Coffee maker for her office.
a. technical b. metal c. electronic d. smooth

54. We learned the ..... of computer programming first.
a. instructions b. basics c. opinion d. staff

55. The manager explained the problem in a ..... way.
a. technical b. electric c. electronic d. smooth

56. Rashed has strong ..... skills in engineering.
a. mental b. electronic c. smooth d. electric

57. The movie was ..... and full of surprises.
a. echnical b. smooth c. amazing d. mental

58. The students are learning ..... at school this year.
a. animation b. coding c. artist d. staff

59. This is a ..... occasion for all of us. It's Hala February.
a. electronic b. special c. technical d. smooth

61. The engineer fixed the ..... problem quickly.
a. smooth b. amazing c. interesting d. electronic

62. The teacher asked for my ..... about the project.
a. animation b. code c. opinion d. basics

63. They followed the ..... carefully to build the robot.
a. instructions b. coding c. artists d. costs

64. The team decided to ..... the plan to win.
a. continue b. alter c. organise d. solve

65. The two friends solved the puzzle ..... .
a. together b. particularly c. abroad d. smoothly

66. The game includes exciting ..... effects.
a. animation b. coding c. opinion d. basics

67. He works as a famous ..... in the city.
a. staff b. technology c. code d. artist

68. Let's ..... the new ideas in class tomorrow.
a. alter b. solve c. discuss d. organise

69. She gave a very ..... performance on stage.
a. amazing b. electronic c. technical d. smooth

C) Fill in the spaces with words from the list:-

animation – opinion – alter – discuss – amazing

70. The teacher asked us to ..... the topic in class.
71. The movie had beautiful ..... for children.
72. We should ..... the design together before printing it.
73. Everyone shared their ..... about the new phone.

interesting – electronic – artist – coding – alter

74. Hana is a/an ..... who paints different beautiful paintings.
75. This story is very ..... to read. Everybody loved it.
76. Adham bought a/an ..... device yesterday.
77. ..... is becoming an important skill in schools.

alter - technical – special –discuss– basics

78. We need to ..... the problem carefully to find a suitable solution.
79. The coach decided to ..... the whole plan.
80. Nourah works in a ..... department at the airport.
81. She gave a ..... explanation of how the computer system works.

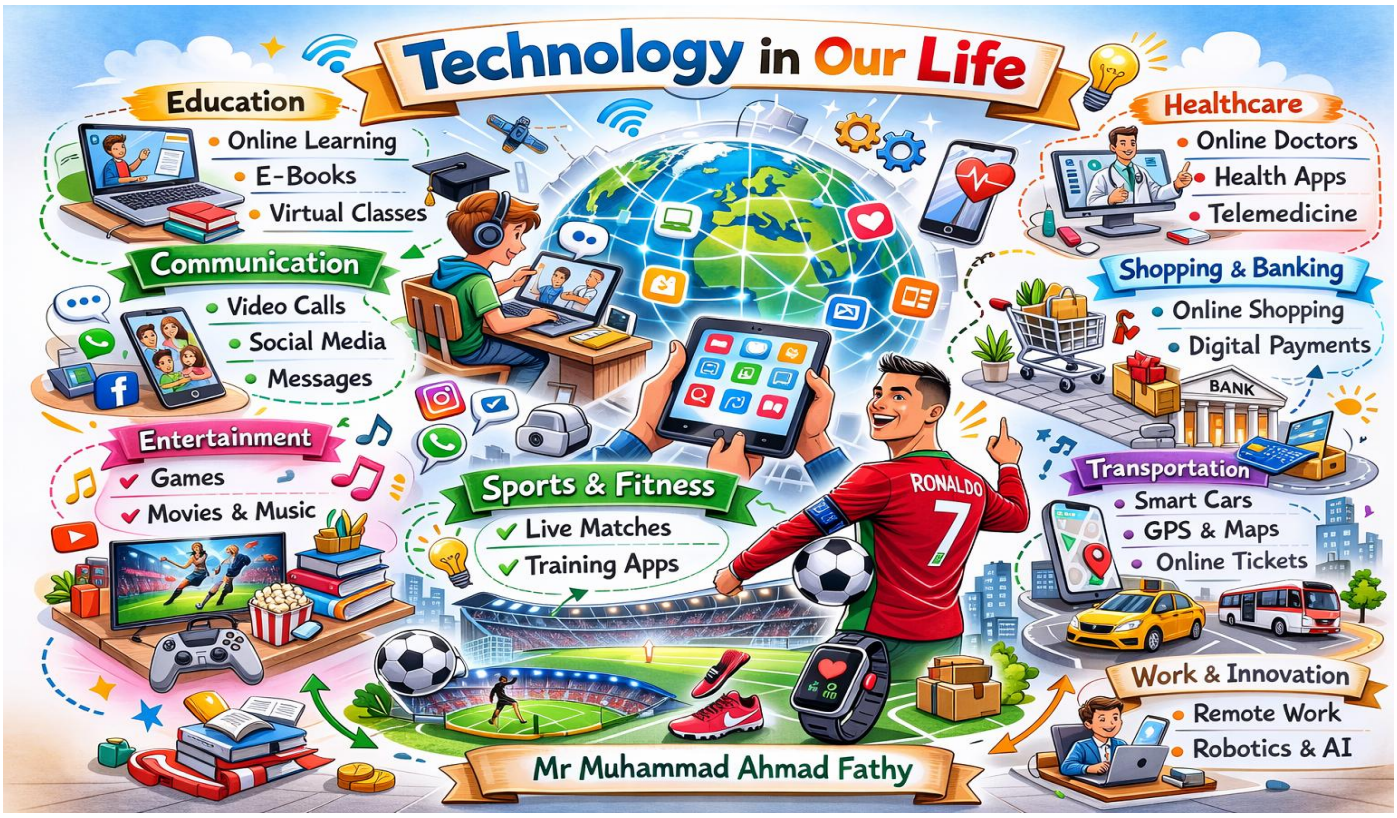

II. "Reading Comprehension"

Read the following passage carefully, then answer the questions that follow:

Birds live all over the world. They come in many shapes, sizes, and colours. Some birds are very small, like the tiny hummingbird, while others are large, like the **giant** eagle.

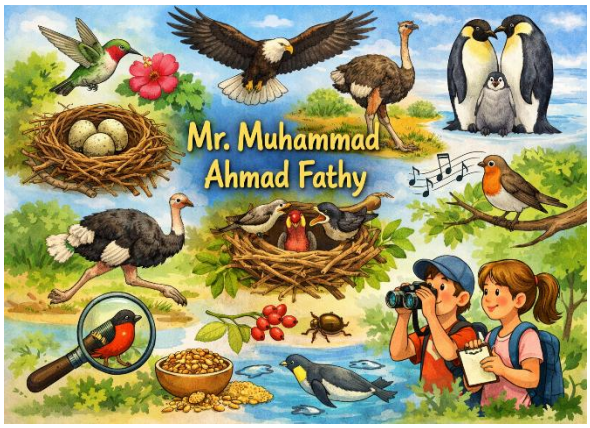

Birds have special bodies. They have feathers to stay warm and fly high. Most birds can fly because of their strong wings. They use them to move up and down through the air. Some birds, like ostriches and penguins, cannot fly but ostriches can run very fast, and penguins are great swimmers.

Birds have different homes called nests. A nest can be made of wood sticks, leaves, or mud. **They** lay eggs in their nests, and after a few weeks, the eggs hatch and the baby birds come out. The parents take care of the babies until they are ready to fly.

Birds are very interesting. They eat different food like seeds, fruits, and insects. Watching birds is fun, and many people enjoy bird watching in the parks. Birds are known for their lovely songs in the morning.

A. From a, b, c or d, choose the most suitable answer:

09. The best title for the passage could be:

a. Birds Food
b. Homes of Birds
c. All about Birds
d. Morning Songs

10. The underlined word 'giant' in the 1st paragraph means:

a. high
b. amazing
c. very strong
d. very big

11. The underlined word 'They' in the 3rd paragraph refers to:

a. birds
b. homes
c. sticks
d. leaves

12. Most birds can move through the air because they:

a. have nests

b. are very small

c. can run fast

d. have strong wings

13. According to the passage, ONE of the following sentences is FALSE:

a. All birds can fly.

b. Birds lay eggs.

c. Ostriches can run very fast.

d. Penguins are great swimmers.

14. The purpose of the writer in writing this passage is to:

a. describe the ostrich.

b. give information about birds.

c. give information about the giant eagle.

d. inform us about the hummingbirds' life.

B. With reference to the passage, answer the following questions. (2x 2=4 Marks)

15. What do birds eat?

.....

16. Why do birds have feathers?

..... .

III. " GRAMMAR"

Present Perfect Tense
زمن المضـارع التـــام

الاستخدام

1. نتكلم عن فعل حصل في الماضي لكن نتيجته موجودة دلوقتي. يعني الحدث انتهى، لكن تأثيره مستمر.

-I have lost my keys.
ضيعت مفاتيحي و مش لاقيها

الاستخدام

2.نتكلم عن خبرات و تجارب في الحياة.
(بدون تحديد وقت معيـن)

-I have visited Paris.
زرت باريس من قبل.

التكوين

I – They – We – You – Plural → have + V.3 - They have worked.

He – She – It – Singular → has + V.3 - Hana has played.

Keywords

(ever – never – just – already – yet – today – this week – this year – so far)

-I have just finished.
-She has already left.
– I haven't finished yet.
– Have you finished yet?

Negative

-Adham has just arrived home. → Adham hasn't arrived home yet.

علشان ننفي الجمله دي:-
1-تتحول has إلى hasn't
2. نحذف كلمة just و نضع yet في آخر الجملة.

-The boys have already eaten. → The boys haven't eaten yet.

علشان ننفي الجمله دي:-
1-تتحول have إلى haven't
2. نحذف كلمة already و نضع yet في آخر الجملة.

صيغة السؤال

Wh-word + have/has + subject +verb? Where have you been?

Present Perfect

Have/Has + Past Participle

Form

I / You / We / They
have + worked
✓ I have worked hard.

He / She / It
has + eaten
✓ She has eaten lunch.

Use

1. Past Action → Effect Now

✓ I have lost my keys. (I can't find them!)

✓ She has finished her homework.

DONE!

2. Life Experiences

✓ I have visited Paris.

✓ He has never tried sushi.

Never!

Negative

Haven't / Hasn't + Past Participle

✕ We haven't seen this movie.

✕ He hasn't called yet.

Questions

Yes/No Questions

Have/Has + Subject + Verb?

Have you finished? → Yes, I have. / No, I haven't.

Has she eaten? → Yes, she has.

Keywords

ever, never, just, already, yet, today, this week, so far

✓ I have just finished.

✓ Have you ever been to Egypt?

✓ She hasn't arrived yet.

Wh-Questions

Wh-Word + Have/Has + Subject + Verb?

Where have you been?

✕ No Specific Time!

✕ yesterday ✕ last year ✕ ago

→ Use Past Simple!

By: Mr. Muhammad Ahmad Fathy

A) Choose the correct answer from a,b,c or d:-

1. Hana ..... her report already, and she feels relaxed now.
   a. finished b. was finishing c. will finish d. has finished
2. The students ..... the test today, so they can go home early.
   a. finished b. have finished c. were finishing d. will finish
3. Adham ..... his uncle this week, and they had a nice time together.
   a. has visited b. visited c. was visiting d. will visit
4. The boys ..... their room yet, so their mother is angry.
   a. cleaned b. were cleaning c. haven't cleaned d. will clean
5. Muhammad ..... that movie before; she has never seen it in her life.
   a. saw b. was seeing c. has never seen d. will see
6. The workers ..... the project so far, and the manager is happy.
   a. have completed b. completed c. were completing d. will complete
7. Mr. Rashed ..... three emails this week, and he is still busy.
   a. wrote b. was writing c. will write d. has written
8. The girls ..... the new film this month, and they loved it.
   a. watched b. have watched c. were watching d. will watch
9. Hana ..... his keys just, so she is looking for them now.
   a. has just lost b. lost c. was losing d. will lose
10. The tourists ..... Egypt this year, and they enjoyed their trip.
    a. visited b. were visiting c. will visit d. have visited
11. Fahad ..... her friend yet, so she will call her later.
    a. called b. was calling c. hasn't called d. will call
12. The workers ..... the bridge today, and now the road is open.
    a. repaired b. were repairing c. will repair d. have repaired
13. Nasser ..... two books so far, and he plans to read more.
    a. has read b. read c. was reading d. will read
14. Laila ..... her room yet, so she isn't watching TV now.
    a. didn't clean b. wasn't cleaning c. wont clean d. hasn't cleaned

15. The train ..... from the station , and it is on its way now.

a. has just moved b. moved c. was moving d. will move

16. The children ..... their homework yet, so they can't go out.

a. didn't finish b. haven't finished c. weren't finishing d. wont finish

17. Hassan ..... to Dubai this year, and he sent us many photos.

a. has travelled b. travelled c. was traveling d. will travel

18. The engineers ..... great progress so far, and the project looks successful.

a. have made b. made c. were making d. will make

19. The mechanic ..... the car yet, so we are waiting outside.

a. fixed b. was fixing c. will fix d. hasn't fixed

20. I ..... my bag today, so I can't find my keys now.

a. lost b. was losing c. have lost d. will lose

21. He .....just..... his homework, and he is playing now.

a. has / finished b. had /finished c. was / finishing d. will /finish

22. She ..... her grandmother this month, and she was very happy.

a. visited b. was visiting c. will visit d. has visited

23. It ..... much this week, so the weather is very dry.

a. rained b. was raining c. hasn't rained d. will rain

24. They ..... the match, and they are talking about it now.

a. watched b. have just watched c. were watching d. will watch

25. We ..... our work so far, and we still have more to do.

a. finished b. were finishing c. will finish d. have finished

26. Have you ever ..... sushi before?

a. tried b. tried c. trying d. tries

27. I ..... my room already, so I can rest now.

a. cleaned b. was cleaning c. have cleaned d. will clean

28. He ..... his father yet, so he will visit him tonight.

a. called b. was calling c. will call d. hasn't called

29. We ..... the museum this year, and we took many photos there.

a. have visited b. visited c. were visiting d. will visit

Do as shown between bracket:-

30. Adham (already finish) his homework and he is watching TV now. (Correct)

.....

31. Salma (go) to the supermarket with her mother yet. (Correct the verb)

.....

32. The girls (already watch) the new film this week. (Correct the verb)

.....

33. Omar (just eat) his lunch, so he isn't hungry. (Correct the verb)

.....

34. The teacher (already explain) the lesson to the class. (Correct the verb)

.....

35. My father (just buy) a new phone for my brother. (Correct the verb)

.....

36. The students (already write) their answers in the exam. (Correct the verb)

.....

37. Sara (just break) her favorite cup in the kitchen. (Correct the verb)

.....

38. The boys (clean) the classroom today yet. (Correct the verb)

.....

39. Rami (just take) my notebook from the desk. (Correct the verb)

.....

40. The boys have just arrived home from school. (Negative)

.....

41. Hana has just finished her homework. (Negative)

.....

42. Ali has already visited his uncle this month. (Negative)

.....

43. The girls have written the email already. (Negative)

.....

44. My sister has cleaned her room today. (Negative)

.....

45. They have eaten dinner at the restaurant. (Negative)

.....

46. The teacher has given us homework for tomorrow. (Negative)

.....

47. Adham has found his keys in his bag. (Negative)

.....

48. The players have won the match this week. (Negative)

.....

49. Salma has sent the message to her friend. (Negative)

.....

50. She has just arrived at school. (Ask a question)

.....

51. They have finished the project so far. (Ask a question)

.....

52. Omar has broken the window in the garden. Ask a question)

.....

53. The boys have cleaned the park near their house. (Ask a question)

.....

54. Sara has drawn a nice picture for her teacher. (Ask a question)

.....

55. The girls have taken the books from the library. (Ask a question)

.....

56. Ali has met his friend at the club. (Ask a question)

.....

57. The students have understood the lesson today. (Ask a question)

.....

58. Mona has lost her bag at school. (Ask a question)

.....

III. " GRAMMAR"

Wh-Questions (Present Simple)
تكوين السؤال (في المضارع البسيط)

بنستخدم القاعدة دى لما نكون عايزين نسأل سؤال (في زمن المضارع البسيط)

علشان نعمل سؤال في زمن المضارع البسيط، لازم نكون عارفين شكل السؤال الصحيح

Wh- word + does-do + subject + verb (infinitive) + …….. + ?

أول حاجة نعملها علشان نكتب سؤال صحيح، لازم نبدأ بأداة الاستفهام المناسبة للجملة، بمعنى (هنسأل عن وقت؟ مكان؟ شيء غير عاقل؟ سبب؟ اسم عاقل؟)

-بعد كده هنستخدم إما do أو does ، هنستخدم does لو كان الفاعل (أول كلمة في الجمله) مفرد، و هنستخدم do لو كان الفاعل جمع.

-بعدين هنكتب الفاعل (دايما الفاعل هنلاقيه في بداية الجملة).

-بعدين هنكتب الفعل الأساسي للجملة بدون أي إضافات. (بنلاقي الفعل دايما بعد الفاعل).

-و بعدين هنكتب باقي الجملة..

بس ملحوظه مهمه جداً: لازم نحدد معلومة من الجملة نسأل عنها، و منكتبهاش في السؤال. يعني ايه؟ نشوف المثال:-

-**Adham plays football every Friday.** **(Ask a question)**

هنا سألنا عن يوم الجمعه (زمن) → **When does Adham play football?**
هنا سألنا عن الحاجة اللى أدهم بيلعبها و هي الكره →**What does Adham play every Friday?**

-**The boys play football every Friday.** **(Ask a question)**

هنا بنسأل عن يوم الجمعة (الزمن) -**When do the boys play football?**
هنا بنسأل عن الحاجة اللى الأولاد بيلعبوها -**What do the boys play every Friday?**

What	ما – ماذا	تسأل عن شيء غير عاقل.	What do you study? ماذا تدرس.؟
Where	أين	تسأل عن مكان.	Where does Ali live?أين يعيش علي؟
When	متى	تسأل عن الوقت / الزمن	When do they arrive? متى يصلون؟
Why	لماذا	تسأل عن السبب.	Why does Hana laugh?لماذا تضحك هنا؟
Who	من	تسأل عن شخص عاقل.	Who is calling? من المتصل؟
How	كيف	تسأل عن الحال / الكيفية.	How do you answer this?كيف تجيب عن هذا
How many	كم العدد	تسأل عن العدد.	How many books do you have?
How much	كم السعر-الكمية	تسأل عن السعر / الكمية.	How much water does the whale drink? كم كمية الماء التي يشربها الحوت؟

Wh-Questions

Wh-word	Meaning / Use	Example Question / Answer
What	thing / object	**What** do you eat for breakfast? Eggs and fruit.
Where	place	**Where** do you live? In Kuwait City.
When	time / day	**When** do you go to the gym? Every Monday at 4 o'clock.
Who	person	**Who** is your teacher? Mr. Salem.
Why	reason	**Why** do you exercise? To stay healthy.
How	way / method	**How** do you get to school? By bus.

Rule:

- ✔ Use **does** with **he / she / it.**
- ✔ Remove the **"s"** from the verb.

→ **Where do** you live?

→ **What does** she eat?

Wh-word + do / does + subject + base verb + ?

▸ **Where** do you live? ⟷ **What does** she eat?

By: Mr. Muhammad Ahmad Fathy

قاعدة تكوين سؤال ب-Wh
في المضارع البسيط

أولاً: كلمات السؤال. (Wh- Words)

كلمة الاستفهام	المعنى	مثال
What	ما / ماذا	What do you eat?
Where	أيـــن	Where do you live?
When	متـــى	When do you study?
Who	مـــن	Who do you meet?
Why	لمـــاذا	Why do you exercise?
How	كيـــف	How do you go to school?

شكل السؤال (القاعدة)

Wh-word + do / does + فاعل + فعل + الباقي ?

نستخدم do مع

I – You – We - They

✓Where do you live?

✓When do they play?

نستخدم does مع

He – She – It

What does she eat? ✗ ومع لمت does نملك

What does she eats? ✗ نملك does She works?

مثـــال للتوضيـــح

جملة: She plays football.

سؤال: What does she play?

ملخّص سريع:

He watches TV. ➡ What does he watch?

They go to school. ➡ Where do they go?

MR. MUHAMMAD AHMAD FATHY

B) Choose the correct answer from a,b,c and d:

1. Where ..... you usually go after school?
   a. does b. are c. is d. do
2. What ..... she always eat for breakfast?
   a. do b. does c. is d. are
3. When ..... they often visit their grandparents?
   a. does b. are c. do d. is
4. Why ..... he always wake up early?
   a. are b. is c. do d. does
5. How ..... you usually get to school?
   a. do b. does c. is d. are
6. Where ..... your brother sometimes play football?
   a. do b. are c. does d. is
7. What ..... the teacher always say in class?
   a. does b. is c. are d. do
8. When ..... she often finish her homework?
   a. does b. do c. is d. are
9. Why ..... they always watch TV at night?
   a. does b. do c. is d. are
10. How ..... we usually solve this problem?
    a. do b. does c. is d. are
11. Where ..... Sara often spend her weekends?
    a. do b. are c. is d. does
12. What ..... you always do in the morning?
    a. does b. do c. is d. are
13. When ..... Ahmed usually play tennis?
    a. do b. are c. does d. is
14. Why ..... I sometimes feel tired?
    a. do b. does c. is d. are

15. How ..... the students usually prepare for exams?

a. does b. is c. are d. do

16. Where ..... your sister often go on Fridays?

a. do b. are c. does d. is

17. What ..... they usually eat for lunch?

a. do b. does c. is d. are

18. When ..... your uncle usually visit you?

a. do b. are c. does d. is

19. Why ..... we often arrive late?

a. does b. do c. is d. are

20. How ..... the boys sometimes travel to school?

a. does b. is c. are d. do

21. Where ..... I usually sit in class?

a. do b. does c. is d. are

22. What ..... she often wear to school?

a. do b. are c. does d. is

23. When ..... I usually study English?

a. do b. does c. is d. are

24. Why ..... your brother always laugh loudly?

a. do b. does c. is d. was

25. How ..... Ahmed usually prepare for exams?

a. do b. are c. does d. is

26. Where ..... you often meet your friends?

a. do b. does c. is d. are

27. What ..... the manager always say in meetings?

a. do b. does c. is d. was

28. When ..... you usually visit your grandparents?

a. does b. do c. is d. are

29. Why ..... they sometimes feel nervous?

a. does b. do c. are d. are

YouTube
@muhamedfathy283
@muhamedfathy283
@ENGLISHKUWAITQ8

B)Do as shown between brackets:

31. Adham goes to school every day by car at 7 a.m. (Make question)
.....

32. Hana always studies English in her room at night. (Make question)
.....

33. They usually play football in the club after school. (Make question)
.....

34. Dana often visits her grandmother in the village on Fridays. (Make question)
.....

35. Ahmed studies math in the library every evening. (Make question)
.....

36. The boys sometimes watch TV in the living room at night. (Make question)
.....

37. Salma usually finishes her homework early because she wants to relax.
..... (Make question)

38. We always clean our room on Saturdays in the morning. (Make question)
.....

39. Omar often reads stories in bed before sleep. (Make question)
.....

40. The girls go to the club every week to practice swimming. (Make question)
.....

41. My father always drives to work at 8 a.m. because he lives far away. (Ask)
.....

42. They usually have lunch at two o'clock in the school cafeteria. (Make question)
.....

43. Lina sometimes helps her mother in the kitchen after dinner. (Make question)
.....

44. The students often ask questions in class to understand the lesson.(Make questio
.....

45. Kareem plays tennis in the sports centre every Sunday. (Make question)
.....

46. My sister always wakes up early on weekdays to catch the bus. (Make question)
.....

47. We usually visit our cousins in Alexandria every summer. (Make question)
.....

48. Ali sometimes forgets his homework at home in the morning. (Make question)

.....

49. The teacher always explains the lesson clearly in the classroom. (Make question)

.....

50. They often travel to Alexandria every year in July. (Make question)

.....

51. Sara studies math every evening at her desk. (Make question)

.....

52. The boys usually meet their friends in the park after school. (Make question)

.....

53. Mona always wears her school uniform at school every day. (Make question)

.....

54. Ahmed often helps his father in the shop on weekends. (Make question)

.....

55. We sometimes go to the cinema at night in the city centre. (Make question)

.....

56. My uncle usually visits us on Mondays in the evening. (Make question)

.....

57. They always finish their homework before dinner at home. (Make question)

.....

58. Salma often listens to music in her room in the afternoon. (Make question)

.....

59. The girls sometimes ride their bikes in the park on Fridays. (Make question)

.....

60. Omar usually does his homework after dinner in his bedroom. (Make question)

.....

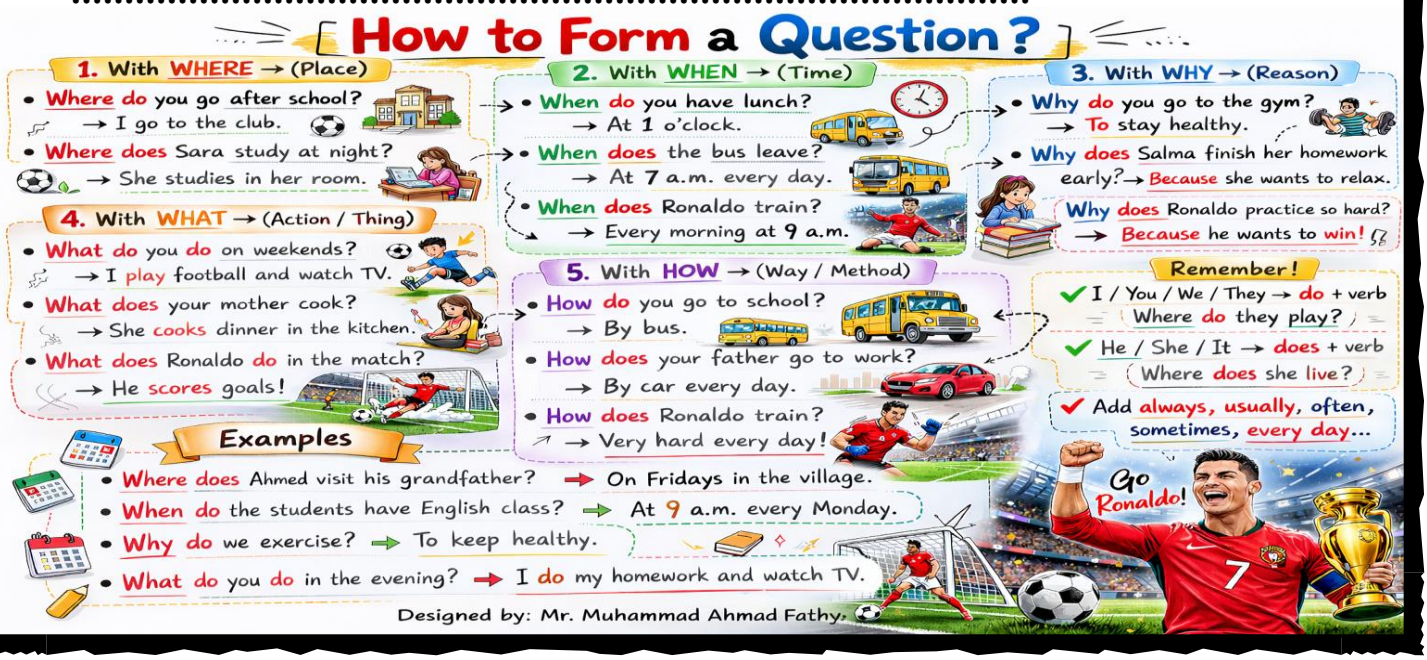

IV. Writing

Technology
Good & Bad Effects
We use technology every day, and it can have both good and bad effects on our lives.
Good Effects
Helps us learn new things
Keeps us connected with others.
Makes life easier
Bad Effects
Can be addictive.
Hurts our eyes and sleep.
Loser!
designed by: Mr. Muhammad Ahmad Fathy

How Technology
Helps People
How technology every day, and it can have both good and bad effects on our lives.
Makes Learning Fun
Helps us learn new things.
Keeps Us Connected
Helps with Daily Tasks
Mr. Muhammad Ahmad Fathy

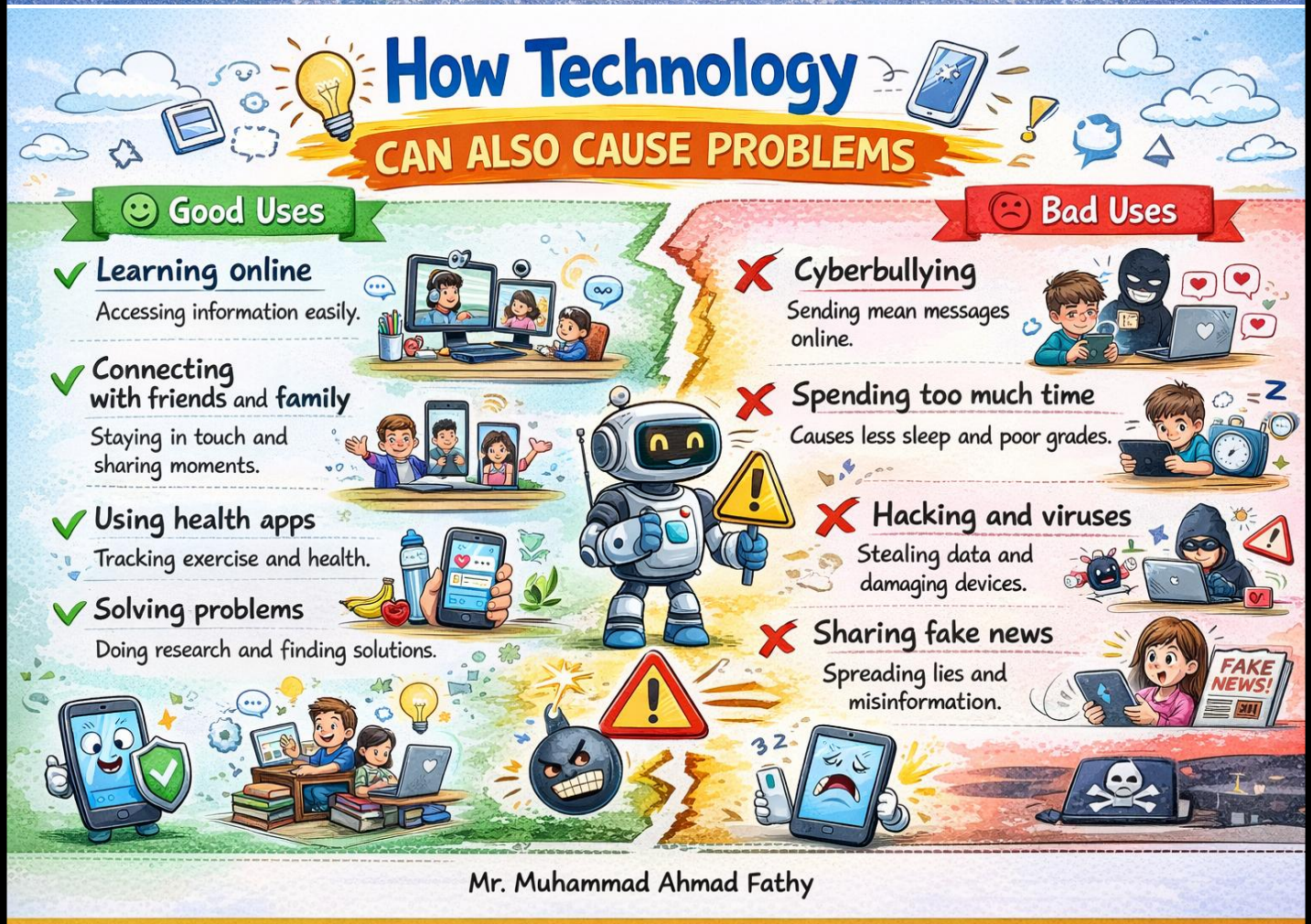
How Technology
CAN ALSO CAUSE PROBLEMS
Good Uses
Learning online
Accessing information easily.
Connecting with friends and family
Staying in touch and sharing moments.
Using health apps
Tracking exercise and health.
Solving problems
Doing research and finding solutions.
Bad Uses
Cyberbullying
Sending mean messages online.
Spending too much time
Causes less sleep and poor grades.
Hacking and viruses
Stealing data and damaging devices.
Sharing fake news
Spreading lies and misinformation.
FAKE NEWS!
Mr. Muhammad Ahmad Fathy

Writing

We use technology every day, and it can have both good and bad effects on our lives.

Plan and write a paragraph explaining how technology helps people and how it can also cause problems, giving examples of good and bad uses of technology.

Topic sentence

.....

.....

Supporting details

.....

.....

.....

Concluding sentence

.....

.....

Telegram
El Professor English
https://t.me/englishkuwaitg3
YouTube
@muhamedfathy233
@ENGLISHKUWAITQ

.....

.....

.....

.....

.....

.....

.....

.....

.....

.....

.....

.....

.....