مدرسة بنت الشاطئ للتعليم الأساسي الحلقة الأولى

نطاق 6.3

هيكل وتدريبات لاختبار نهاية الفصل الدراسي الثاني 2025- 2026

اللغة الإنجليزية للصف الرابع

English Final Exam Practice Book

Prepared by the teacher /Afraa Alghfeli

Part 1 Vocabulary

مدرسة بنت الشاطئ للتعليم الأساسي الحلقة الأولى

2

هيكل اختبار نهاية الفصل الدراسي الثاني 2025- 2026

اللغة الإنجليزية للصف الرابع – المعلمة –عفراء الغفلي

الاختبار مكون من أربعة أجزاء رئيسية

Part	Task descriptions	week	vocabulary	Construct limits
Part 1 Vocabulary	Match the sentence to the correct picture. There is one example. توصيل الجملة بالصورة	Weeks 1 Beautiful planet 2 Exploring space	Vocabulary: mountain, river, waterfall, ocean, island, cave, valley, lake, Earth, planet, space, star, moon, sun, astronaut, rocket	10 sentences, 10 pictures 2 marks each (total: 20) 1 example عشر صور وعشر جمل

Match the sentence to the picture :

1. The mountain is covered with snow.
2. The river flows between the trees.
3. We saw a beautiful waterfall in the forest.
4. The ocean is deep and has many colorful fish.
5. They visited a small island during their trip.
6. The bear is sleeping inside the cave.
7. The valley is beautiful and full of flowers.
8. We had a picnic near the lake.

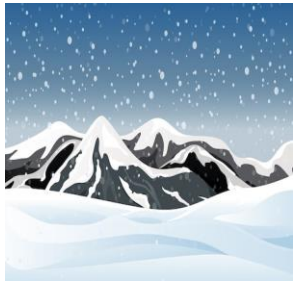

3

Match the sentence to the picture :

1. Earth is the planet where we live.
2. Mars is a red planet.
3. They travel to space to explore many things.
4. The star shines brightly at night.
5. The moon looks big and round at night.
6. The astronaut wears a special suit.
7. The rocket flew into the sky very fast.
8. The sun gives us light and heat.

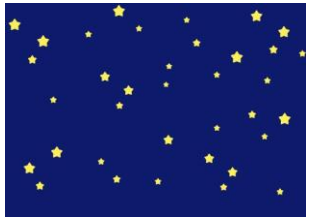

T.Afraa Alghfeli

Part 2 Reading

هيكل اختبار نهاية الفصل الدراسي الثاني 2025 -2026

اللغة الإنجليزية للصف الرابع – المعلمة –عفراء الغفلي

Part	Task descriptions	week	vocabulary	Construct limits
Part 2 Reading	Multiple-Choice Questions / Read the text and choose the correct answer. Choose A, B or C. There is one example. اختر الإجابة الصحيحة	Weeks 3 Incredible inventions 5 Then and Now	Vocabulary: Invention, computer, phone, machine, electricity, scientist HWF way, say, may, away Vocabulary: robot, computer, smartphone, camera, drone, tablet, smartwatch	1 descriptive text of 100-120 words (10% either way) 5 questions (2 Working Toward Mastery, 3 Working at Mastery) with 3 options (4 marks each, total: 20) 1 example خمسة اسئلة

Read the text and answer the questions. Choose the correct answer A , B or C (/ 20)

7

Electricity is one of the most important inventions in history. It allows machines, computers, and phones to work every day. Before electricity, people used candles and oil lamps for light. Today, electricity powers homes, schools, and hospitals. Scientists studied electricity for many years before people could use it safely. Without electricity, modern life would be difficult and slow. Many inventions depend on electricity to function properly. We use electricity to cook food, charge devices, and travel by train. Electricity has changed the world and continues to improve the way people live and work everywhere.

1	Electricity helps machines to: A. Sleep B. Work C. Break
2	Before electricity, people used: A. Phones B. Candles C. Computers
3	Scientists studied electricity to use it: A. Safely B. Quickly C. Loudly
4	Electricity powers: A. Forests B. Oceans C. Hospitals
5	The main idea of the text is A. How electricity is important B. Inventions in the past C. Inventions now

Read the text and answer the questions. Choose the correct answer A , B or C (/ 20)

8

Long ago, people used simple machines to complete daily tasks. Farmers used animals and wooden tools to carry heavy loads. Builders made houses using basic hand tools. These machines were useful but slow. People worked harder and spent more time finishing tasks. There were no robots or electric machines. Transportation was also slower because people traveled by horse or wagon. Although life was simple, people were creative and hardworking. Early machines helped humans survive and build communities. Over time, technology improved, and machines became stronger and faster than before.

1	Farmers used: A. Robots B. Animals C. Rockets
2	Old machines were: A. Fast B. Electric C. Slow
3	Builders used: A. Hand tools B. Computers C. Phones
4	Transportation was: A. Faster B. Slower C. Flying
5	The main idea of the text is A. Transportation in the past B. The simple life and machines in the past C. Builders in the past

Read the text and answer the questions. Choose the correct answer A , B or C (/ 20)

9

Today, machines are faster and more powerful than ever before. Tractors help farmers grow food quickly. Robots assist doctors in hospitals and work in factories. Cars, buses, and trains allow people to travel long distances safely. Modern machines use electricity or fuel to operate. Engineers design machines carefully to make work easier and safer. Technology continues to improve every year. However, people must use machines responsibly. Machines save time and energy, but they need proper care and maintenance. Modern technology has changed the way people live, work, and communicate around the world.

1	Tractors help farmers: A. Swim B. Grow food C. Fly
2	Robots assist doctors in: A. Hospitals B. Forests C. Rivers
3	Modern machines use electricity or: A. Sand B. Fuel C. Water
4	The best title for the text is: A. Powerful and faster machines B. Farmer grow food C. Engineers design machines
5	The main idea of the text is A. Machines use electricity B. Machines make works easy C. Machines are faster and more powerful

Part 3 Reading

هيكل اختبار نهاية الفصل الدراسي الثاني 2025 -2026

اللغة الإنجليزية للصف الرابع – المعلمة –عفراء الغفلي

Part	Task descriptions	week	vocabulary	Construct limits
Part 3 Reading	Multiple-Choice Questions / Read the text and choose the correct answer. Choose A, B or C. There is one example. اختر الإجابة الصحيحة	Week 6 Amazing people	Vocabulary invent -inventor -science- scientist -explore - explorer -discover	1 descriptive text of 110-130 words (10% either way) 5 questions (3 working at Mastery, 2 Mastery with Greater Depth) with 3 options (4 marks each, total: 20) خمسة اسئلة

Read the text and answer the questions. Choose the correct answer A , B or C (/ 20)

12

Thomas Edison was a famous inventor who changed the world. He invented many useful things, including the lightbulb. Before the lightbulb, people used candles and oil lamps for light. Edison worked hard and tested many ideas before his invention succeeded. He believed that hard work was the key to success. Edison also invented devices that helped people record sound. His inventions improved daily life and made homes brighter and safer. Many scientists and inventors were inspired by his work. Today, people still remember Thomas Edison as one of the greatest inventors in history because of his creativity and determination.

1	Thomas Edison was a famous: A. Explorer B. Inventor C. Farmer
2	He invented the: A. Telephone B. Car C. Lightbulb
3	Before the lightbulb, people used: A. Candles B. Screens C. Batteries
4	Edison believed success came from: A. Luck B. Hard work C. Money
5	His inventions made homes: A. Darker B. Brighter C. Smaller

Read the text and answer the questions. Choose the correct answer A , B or C (/ 20)

13

Neil Armstrong was a brave explorer and astronaut. In 1969, he became the first person to walk on the moon. He traveled to space on a rocket during the Apollo 11 mission. Armstrong studied science and trained for many years before becoming an astronaut. His journey to the moon was an important discovery for humans. Millions of people watched the event on television. Armstrong's famous words were, "That's one small step for man." His exploration helped scientists learn more about space. Today, he is remembered as a courageous explorer who inspired people around the world.

1	Neil Armstrong was an: A. Inventor B. Astronaut C. Teacher
2	He walked on the: A. Sun B. Mars C. Moon
3	He traveled by: A. Car B. Rocket C. Boat
4	The best title for the text is A. Amazing explorer B. Important discoveries C. great inventor
5	The main idea of the text is A. The first person to walk on the moon B. Neil Armstrong was a brave explorer and astronaut C. His journey to the moon was an important

Read the text and answer the questions. Choose the correct answer A , B or C (/ 20)

14

Ibn Sina, also known as Avicenna, was a famous scientist and thinker. He lived many years ago and studied medicine and science. Ibn Sina wrote important books that helped doctors understand diseases. His discoveries improved medical treatment in many countries. He believed that learning and education were very important. Ibn Sina spent his life exploring ideas and sharing knowledge. His books were used for hundreds of years in schools and hospitals. Today, people remember him as one of the greatest scientists in history. His work continues to inspire students and doctors around the world.

.

1	Ibn Sina studied: A. Music B. Medicine C. Farming
2	He wrote important: A. Songs B. Books C. Letters
3	His work helped: A. Doctors B. Drivers C. Pilots
4	His books were used for: A. Days B. Weeks C. Hundreds of years
5	Ibn Sina is remembered as a great: A. Scientist B. Farmer C. Actor

Part 4 Writing

هيكل اختبار نهاية الفصل الدراسي الثاني 2025 -2026

اللغة الإنجليزية للصف الرابع – المعلمة –عفراء الغفلي

Part	Task descriptions	week	vocabulary	Construct limits
Part 4 Writing	Write at least two complete sentences for the picture. Use the words in the circle to help you. يكتب جمل	Week 3 Incredible Inventions Week 4 Amazing Structures	Vocabulary Invention, computer, phone, machine,hospital electricity, scientist, washing machine , robot tower, skyscraper, pyramids, design, build, metal, glass, stone	3 constructed responses 1 image per response 1 word bank with 2 words per response 40 marks, based on rubric ثلاثة صور ، يكتب الطالب جملتين صحيحتين حول كل صورة مستخدما المفردات المعطاة ومراعيا أساليب الكتابة

Write complete sentences for the picture. Use the words in the circle to help you

Skyscraper
design

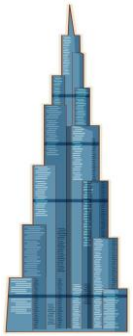

1. .....

.....

.....

stones
tower

3.....

.....

.....

Washing
Machine

2.....

.....

.....

house
glass

4.....

.....

.....

18

Computer invention

1. .....

.....

.....

Scientist lab

3.....

.....

.....

Machine robot

2.....

.....

.....

robot hospital

4.....

.....

.....

Tower

metal

1. .....

.....

.....

Pyramids

rocks

2.....

.....

.....

invention

phone

3.....

.....

.....

electricity

inventions

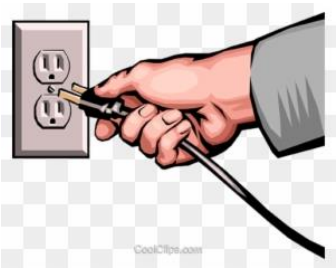

4.....

.....

.....

Reading part 1 / Answer Sheet

Page 8				
1	2	3	4	5
B	B	A	C	A

Page 9				
1	2	3	4	5
B	C	A	B	B

Page 10				
1	2	3	4	5
B	A	B	A	C

Reading part 2 / Answer Sheet

Page 13				
1	2	3	4	5
B	C	A	B	B

Page 14				
1	2	3	4	5
B	C	B	A	B

Page 15				
1	2	3	4	5
B	B	A	C	A