6

مدرسة التميز النموذجية

(ابتدائي - متوسط - ثانوي)

بنك الأسئلة

اللغة الإنجليزية

الصف السادس

2025 /2024

الفصل الدراسي الأول

خمسةٌ وعشرون عاماً من التميز

ENGLISH

مدرسة التميز النموذجية

قســـم اللغة الإنجليزية

بنـك أسئلة التوجية الفني للغة الإنجليزية

الصــف السادس

Unit 1 A famous artist

model (N)		cot (N)	
palm leaves (N)		show (V)	
passed away (Phr. v)		soundly (Adv.)	
furniture (N)		rough (Adj.)	
own (V)		collect (V)	
move to (Phr. v)		background (N)	
foreground(N)		middle (N)	
made of (Phr. v)			

I. Vocabulary

A. Choose the correct answer from a, b, c and d:

1-You can see a cat in the …… of our family's photograph.
a. cot b. foreground c. furniture d. model

2. Ayoub Hussein, the Kuwaiti famous artist ,…… at the age of 79.
a. passed away b. owned c. moved to d. collected

3. I am going to buy a nice …… for my sister's new baby.
a. middle b. foreground c. cot d. show

4. My uncle is a very rich man. He …….. 2 villas and a big farm.
a. shows b. owns c. moves to d. collects

5. My grandma likes to buy baskets which are made of ……..
a. cots b. palm leaves c. furniture d. models

6. My uncle …… stamps and shells with different colours.
a. shows b. made of c. moves to d. collects

7. I like all the paintings which…….. how life was in Old Kuwait.
a. show b. own c. move to d. collect

8. The young girl was wearing a lovely necklace …… gold around her neck.
a. passed away b. made of c. moved to d. collected

B-Fill in the spaces with words from the list:

(made of – moved to – passed away – models – furniture - foreground)

1. I'm so excited because we ……. our new house last week.

2. I like the …… of this picture as it shows the sunset on the beach.

3. You can buy modern ……. such as sofas and beds from IKEA store.

4. Ayoub Hussein, the Kuwaiti famous artist, ……. at the age of 79.

5. At the National Museum you can see different…….. of old houses.

II. Grammar

A. Choose the correct answer from a, b, c and d:

1. In the past, people used to ……..... fishing and pearl diving.
a. go b. going c. goes d. went

2. Last night, I …….. early because I was tired.
a. sleep b. sleeps c. slept d. sleeping

3. People …… have electricity in the past. They had paraffin lamps.
a. used to b. didn't use to c. doesn't use to d. use to

4. Ali used to live in a small house but now he ……..in a big house.
a. live b. lived c. has lived d. lives

5. What did you use to ……when you were a baby?
a. drink b. drinks c. drank d. drinking

6. Ayoub Hussein .....79 years old when he passed away.
a. is b. are c. were d. was

7. Old Kuwaiti people …… a manazz for newborn babies to sleep in.
a. buy b. buys c. buying d. bought

8. My friend ……a model of an old building last week.
a. build b. builds c. built d. building

9. The ……. clothes were clean. Their mother washed all of them.
a. girl's b. girls c. girls' d. girl

10. Haya has two sisters .Her ……names are Dana and Nora.
a. sisters' b. sister c. sister's d. sisters

B. Do as shown between brackets:

1- Ayoub Hussien (use to) be a teacher. (Correct)
……

2- The boys played football in the park yesterday. (Ask a question)
……

3- I used to walk for a long time when I was nine. (Make negative)
……

4-Ali used to watch action films. (Ask a question)
……

Unit 2 An Advertisement for Kuwait

advertisement (N)		aquarium (N)	
happily (Adv.)		businessman (N)	
sphere (N)		feed (V)	
scuba diving (N)		tasty (Adj.)	
exciting (Adj.)		shows (N)	
old-fashioned (Adj.)		miss (V)	
price (N)		edition (N)	
deal (N)		browser (N)	

I. Vocabulary

A. Choose the correct answer from a, b, c and d:

1. I don't like this …… living rooms. I like modern ones.
a. old-fashioned b. exciting c. tasty d. rough u1

2. I like the Italian food because it is so ……..
a. old-fashioned b. exciting c. tasty d. rough u1

3. Water sports are very ……..especially scuba diving.
a. old-fashioned b. exciting c. tasty d. rough u1

4. You can visit the …… in Salmiya and see different sea creatures.
a. sphere b. price c. aquarium d. browser

5. A Kuwaiti …… built Dickson House in 1870.
a. sphere b. price c. businessman d. show

6. I felt so happy when I bought the latest ……of Apple laptop
a. edition b. show c. aquarium d. browser

B-Fill in the spaces with words from the list:

(happily – feed – show – soundly - miss)

1. If you wake up late, you will …… the bus.

2. Keep quiet. The baby was sleeping ……in the bedroom.

3. Our grandparents lived ……. in the past while their life was very simple.

4. In the zoo, visitors are not allowed to ……animals. They should follow the rules.

II. Grammar

A. Choose the correct answer from a, b, c and d:

1. If you take this medicine, you …… better.
   a. would feel b. will feel c. feeling d. felt

2. You should come to Kuwait …… it is a wonderful country.
   a. because b. so c. and d. but

3. Shall we have chicken …… fish? You choose!
   a. so b. or c. and d. but

4. If players …….. well, they will lose the match.
   a. didn't train b. aren't training c. don't train d. train

5. If my friend ……go to bed early , he will be tired in the morning.
   a. didn't b. doesn't c. isn't d. wasn't

6. If you read more English books, you ……. better in English.
   a. would be b. will be c. had been d. were

7. If you call the police, they …… arrive quickly for help.
   a. would b. will c. have d. are

B. Do as shown between brackets:

1. If the teacher asks simple questions, students (answer) easily. (Correct the verb)

…….

2. If I go to Failaka Island, ……. (Complete)

…….

3. He will send the email using his new mobile. (Negative)

……..

Unit 3 A local Television programme

actor (N)		episode (N)	
broken (Adj.)		frightened (Adj.)	
safety (N)		x-ray (V)	
remember (V)		receptionist (N)	
daughter (N)		worried (Adj.)	
hit (V)		leave (V)	
hastily (Adv.)		programme (N)	
cartoon (N)		prefer (V)	

I. Vocabulary

A. Choose the correct answer from a, b, c and d:

1. My friend had a …….. leg so he couldn't come to school.
   a) broken b) frightened c) worried d) exciting

2. I think only a few TV …… are worth watching.
   a) programmes b) receptionists c) prices d) daughter

3. The car is very fast. It has almost …… my brother.
   a) x-rayed b) preferred c) hit d) missed

4. My brother was late last night. My mother was very ……about him.
   a) tasty b) exciting c) broken d) worried

5. The thief was very …… when he saw the guard dog.
   a) broken b) exciting c) frightened d) tasty

6. Most of the students become …….... before the exam results.
   a) worried b) rough u1 c) broken d) tasty

B-Fill in the spaces with words from the list:

(receptionist - soundly - actor - safety - hastily)

1. For your …… you should drive your car carefully.
2. My favourite …… is Robert de Niro. He won a lot of awards.
3. I slept very ……., thank you the bed was really comfortable.
4. Drivers should not drive their cars very……when the weather is bad.

II. Grammar

A. Choose the correct answer from a, b, c and d:

1. The basketball team prefers …… three days a week.
a. trains b. trained c. train d. training

2. Yesterday my aunt …… a delicious meal for us.
a. cooked b. cook c. cooks d. is cooking

3. The ambulance …… the girl to the hospital very quickly.
a. is taking b. taking c. took d. takes

4. He enjoys living in Paris. He lives there ……
a. happily b. happy c. happier d. happiness

B. Do as shown between brackets:

1. I don't like video games, I enjoy (ride)……. horses instead. (Correct the verb)
……

2. The film started at 10 o'clock last night. (Form a question)
……

3. The bus was late. I missed the meeting. (Join)
……..

Unit 4 Potable water

desalination plant (N)		factory (N)	
dirty (Adj.)		expensive (Adj.)	
waste (N)		carefully (Adv.)	
rich (Adj.)		take out (Phr. V)	
hold (V)		iceberg (N)	
melt (V)			

I. Vocabulary

A. Choose the correct answer from a, b, c and d:

1. If you leave ice out of the freezer, it .....
a) melts b) holds c) wastes d) holds

2. Never eat or drink if your hands are ... . Wash them first.
a) broken b) local c) dirty d) frightened

3. I can't buy a new iPhone because it is very ……
a) busy b) expensive. c) rich. d) broken

4. You have to …… on. The number is busy now.
a. take out b. melt c. waste d. hold

5. Don't ..... your money on unwanted things. Buy only what you need.
a. take out b. melt c. waste d. hold

6. The old ship hit a big …… and sank in the ocean two weeks ago.
a. factory b. iceberg c. desalination plant d. episode

7. This ……. sells the best chocolate in the world.
a. factory b. iceberg c. desalination plant d. episode

B. Fill in the spaces with words from the list:

(expensive – dirty – take out – hold - waste)

1. Travelling by plane is very comfortable but it is ……..

2. My brother played in the garden until his clothes are ……

3. Smart people don't ……. their time. They work hard and do great things.

4. Desalination plants ……. the salt from sea water to make drinking water.

II. Grammar

A. Choose the correct answer from a, b, c and d:

1. My friend …….. lived in Bahrain visited me last week.
a. where b. who c. when d. which

2. Work hard. You must …… the project on time.
a. finishes b. finish c. finishing d. finished

3. To be healthy, always …….. a lot of fruit and vegetables.
a) is eating b) eating c) ate d) eat

4. Kuwait has to build desalination plants ……. are very expensive.
a. where b. who c. when d. which

B. Do as shown between brackets:

5. My brother works in a big hospital. It was built in 1997. (Use: which)
……

6. This is my cousin. He won the first prize in running. (Use: who)
……..

7. I can't go out because it's too hot outside. (Make a question)
……

Unit 5 Sea World Secrets

coral reef (N)		lay eggs (V)	
pattern(N)		turtle (N)	
whale (N)		spike (N)	
slowly (Adv.)		shipwreck (N)	
squid (N)		sink (V)	
poisonous (Adj.)			

I. Vocabulary

A. Choose the correct answer from a, b, c and d:

1. Butterfly fish has got many different colours and .....
a) squid b) shipwrecks c) turtles d) patterns

2. The puffer fish looks like a ball full of .....
a) whales b) spikes c) squid d) turtles

3. We should be careful when we see snakes. They are …….
a) dirty b) expensive c) poisonous d) rich

4. I'm afraid this boat will …… if we take more than seven people.
a-sink b-lay eggs c-try d-scream

5. The blue ……. is one of the biggest sea animals.
a) pattern b) whale c) squid d) turtle

6. I saw a big..... shark in the aquarium yesterday.
a) spike b) turtle c) whale d) shipwreck

7. We went to the shore to take a picture of the..... laying its eggs.
a) shipwreck b) pattern c) turtle d) coral reef

B. Fill in the spaces with words from the list:

(shipwrecks - carefully - whale – turtles – slowly - spikes)

1. Don't touch this fish. It has a lot of …… on its body.

2. Divers sometimes find great treasures in ……

3. ……dig holes in the sand to lay eggs in them

4. My friend can't run fast. He can walk ……because his leg hurts him.

5. All drivers should drive…… on icy roads to avoid accidents.

II. Grammar

A. Choose the correct answer from a, b, c and d:

1. When I……my friends, they were walking on the beach.
a) see b) sees c) seen d) saw

2. The whale shark …… small fish and plants in the sea.
a) eats b) is eating c) is eaten d) ate

3. When I reached home, My mother ……. lunch
a) is cooking b) was cooking c) cooks d) cooked

4. Sara was skiing in the rink when she ……. her leg.
a) was breaking b) broke c) breaks d) is breaking

B. Do as shown between brackets:

1. A baby whale (need) a lot of milk to feed. (Correct)
……..

2. When Tom heard their screams, a big shark (come) fast towards him. (Correct)
……

3. We travelled to Dubai last summer. (Ask a question)

……

Unit 6 A Brave Boy

decide (V)		newspaper (N)	
reach (V)		scream (V)	
shore (N)		trouble (N)	
drown (V)		suddenly (Adv.)	
finally (Adv.)		award (N)	
try (V)		practice (V)	
problem(N)		someone (Pro.)	
medal (N)		certificate (N)	
exhausted (Adj.)			

I. Vocabulary

A. Choose the correct answer from a, b, c and d:

1. My family have …… to visit Failaka Island next weekend.
   a- reached b-decided c-drowned d-screamed

2. My little brother has got a gold ……for winning the running race.
   a- shore b-trouble c-problem d-medal

3. I was very …… because I studied hard for my final exams.
   a- poisonous b-dirty c-exhausted d-expensive

4. My grandfather used to read the ……. every morning.
   a) shore b) trouble c) medal d) newspaper

5. Let's go to the …… . The weather is fine today.
   a) newspaper b) someone c) shore d) trouble

6. My family and me finally …….. Bahrain after driving for five hours.
   a) decided b) drowned c) tried d) reached

B. Fill in the spaces with words from the list:

(someone – problem – finally – suddenly - award)

1. He is the best player in the team, so he will get a / an……

2. After two hours of flying, the plane…….. landed at the airport.

3. I was sleeping when …… I heard a scream from outside.

4. The company wants …….. who can work at night and at the weekend.

II. Grammar

A. Choose the correct answer from a, b, c and d:

1. We …… a picnic when it started to rain.
   a) are having b) have c) had d) were having

2. My father's car broke down when he …….. to the farm.
   a) was driving b) drives c) drive d) is driving

3. While I ……my homework, the lights went out.
   a) write b) was writing c) wrote d) writes

4. While Fadi was diving, he …… the little sharks.
a) is seeing b) was seeing c) sees d) saw

II. Grammar

B. Do as shown between brackets:

1. Hamad found some shells while he (walk) on the beach. (Correct)
……..

2. While Salma was playing computer games, her mother (come) in. (Correct)
……

3. While we (run) in the park, my friend fell down. (Correct)
……..

B: Reading Comprehension /1

Read the following text carefully then answer the questions below:

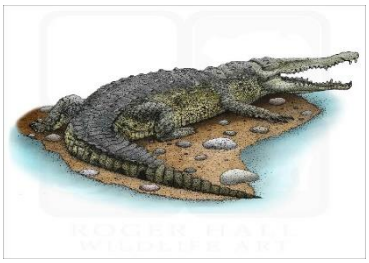

Crocodiles are large animals that look like lizards but bigger in size. There are more than 10 types of crocodiles around the world. **They** also come in different sizes. These dangerous animals can be found in some parts of Asia, Africa and Australia. They live near swamps, lakes and rivers. They prefer living in hot and warm places.

Crocodiles spend most of their time in the water but they can also travel on land. The skin of crocodiles is very strong. The eyes and the ears of a crocodile are on its head. This will help it see and hear better when most of its body is under the water. It also helps it to surprise and catch animals to eat them.

Crocodiles mostly feed on fish, birds, turtles and other small animals by catching them and pulling them to the water. When a female crocodile is ready to lay eggs, it builds a small nest from mud and dead plants. Some types of crocodiles can lay more than 100 eggs. When they **hatch**, it stays with its babies for weeks to protect them.

a) Choose the correct answer from a, b, c and d: (6 x 2 = 12 Marks)

9-What is the best title of this passage?

a- Types of Animals b- Dangerous Animals

c- Female Crocodiles d- Hatching Eggs

10- The underlined word **" hatch "** in the **3rd** paragraph means:

a- eat an egg b- cook an egg

c- come out of an egg d- put an egg

11-The underlined word " **They** " in the **1st** paragraph refers to:

a- lizards b- types

c- animals d- crocodiles

12- According to the text, crocodiles have its ears and eyes on its head……

a- to see and hear better. b- to keep its body strong.

c- to keep its body warm. d- to protect their babies.

13-According to the text all the following statements are **True EXCEPT**:

a- Crocodiles are the same size of lizards.

b- Some crocodiles can lay more than 100 eggs.

c- Crocodiles like living in hot and warm places.

d- Crocodiles babies' nests are made of mud and dead plants.

14- What is the main purpose of the writer in this text?

a- To talk about lakes and rivers.

b- To inform us about crocodiles.

c- To teach us how to catch crocodiles.

d- To show us how to feed crocodiles.

b) Answer the following questions: (2 x 2 = 4 Marks)

15- Where do crocodiles live?

……...

16- What do crocodiles usually feed on?

……..

B: Reading Comprehension /2

Read the following text carefully then answer the questions below:

Penguins are birds with black and white feathers. They have wings, but they can't fly like many other birds. Penguins live near salt water. They have special part in their bodies that pushes the salt out of their beaks. A group of penguins that lives together is called " a colony ". Penguins find their food in the water too. They eat fish, shrimps, squids and other forms of sea life which **they** catch with their beaks and swallow while swimming.

Most people think that penguins live in very cold places like Antaractica, but they also live on the coasts of south America, Africa and Australia. They spend half of their lives on land and the other half in the sea. The largest living penguin is called 'emperor penguin'. It's about 1.1 m tall and weighs 35 kg. The smallest penguin is the 'little blue penguin' also known as the "fairy" penguin which stands around 30-33 cm tall and 1.3 kg. Interestingly, penguins have no special fear of humans and often **approach** groups of people because humans don't usually hunt them. They have also been a good subject for films and cartoons. They are lovely birds.

a) From a, b, c and d choose the correct answer: :(6 X2 = 12 Marks)

9. The **best title** for the passage is:

a) Sea Life
b) All about Penguins
c) Squids and Shrimps
d) Films and Cartoons

10. The meaning of the underlined word " **approach** " in the **2nd** paragraph is:

a) go back
b) go far
c) go near
d) go away

11. The underlined pronoun "**they**" in the 1st paragraph refers to:

a) fish b) squids

c) shrimps d) penguins

12.The largest living penguin is called:

a) A colony b) The fairy penguin

c) The emperor penguin d) The little blue penguin

13. Penguins have special part in their bodies that helps them to:

a) live on coasts b) fly high in the sky

c) cut food into pieces d) push the salt out of their beaks

14. The purpose of the writer is to:

a) tell us about sea animals b) discuss different types of birds

c) give information about penguins d) advise us how to protect penguins

b) Answer the following questions: (2x2 = 4 marks)

15. Where do penguins live?

……

16. Why do penguins have no fear of humans?

……

B- Reading Comprehension/3

- Read the following passage carefully, then answer the questions that follow:

You've probably heard of working dogs that help police officers, or horses that help farmers. Did you know that pigeons can be trained to help people, too? Carrier pigeons can be trained to carry messages to people. The note is placed into a small skinny can. The can is tied to the pigeon's leg. Then the pigeon flies off to deliver the note. Carrier pigeons are good messengers because they are fast and can fly long distances. They also have a good sense of direction. They can even reach places that people can't.

More than 800 years ago, Genghis Khan, an Asian ruler set up pigeon post offices across his lands to get and send notes and messages. As recently as 2010, Cuba used pigeons to send election results to the mountain people.

From high up in the sky, specially trained pigeons can spot orange life jackets in the ocean. Sometimes it is difficult for humans to spot people lost in the sea, especially when the weather is bad. However, pigeons can fly quickly over a large area of water in search of people. **They** are called lifeguard pigeons. (189w)

A. From a, b, c and d, choose the most suitable answer: (6X2=12 Marks)

09. What is the **best title** of this passage?

a. An Asian Ruler b. Working Pigeons

c. Working Dogs d. Lost People

10. The underlined word "**deliver** "in the 2nd paragraph means:

a. fly b. stay c. give d. clean

11. The underlined word " **They** " in the **4th** paragraph refers to:

a. humans b. jackets c. people d. pigeons

12. Carrier pigeons are good messengers because:

a. they are slow birds.

b. they are fast and have good sense of direction.

c. they cannot fly long distances.

d. they are good pets.

13. Pigeons are better than humans in saving people's lives because:

a. pigeons can spot orange life jackets in the ocean.

b. pigeons are not able to find lost people.

c. pigeons are not clever birds.

d. pigeons cannot fly quickly.

14. The **writer's purpose** of writing this passage is to:

a. describe different types of pigeons.

b. inform readers about the lives of white pigeons.

c. show readers how to hunt pigeons.

d. tell readers about real jobs done by working pigeons.

B. With reference to the passage, answer the following questions: (2x2=4 Marks)

15. When is it difficult for humans to find lost people in the sea?

……

16. Where is the note that carried by pigeons placed?

……..

Writing/1

Many people like watching TV in their free time.

Plan and write a paragraph (not less than six sentences) about watching TV with the help of the following guide words.

(free time-enjoy-news-family-programme-waste time)

Plan your topic her

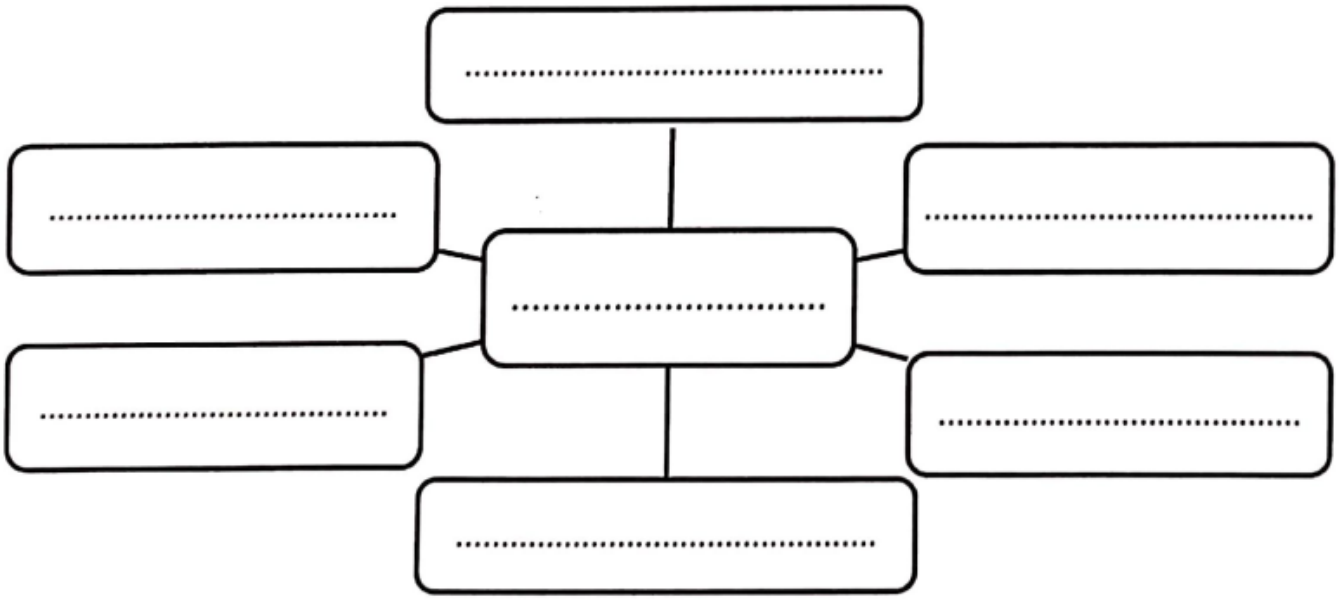

Writing/2

Water is so important. We can't live without it.

Plan and write one paragraph (not less than 6 sentences) about: " (water) You can use the following picture and guide words :

(help – different things – drink – washing – shouldn't – waste)

Plan your topic her

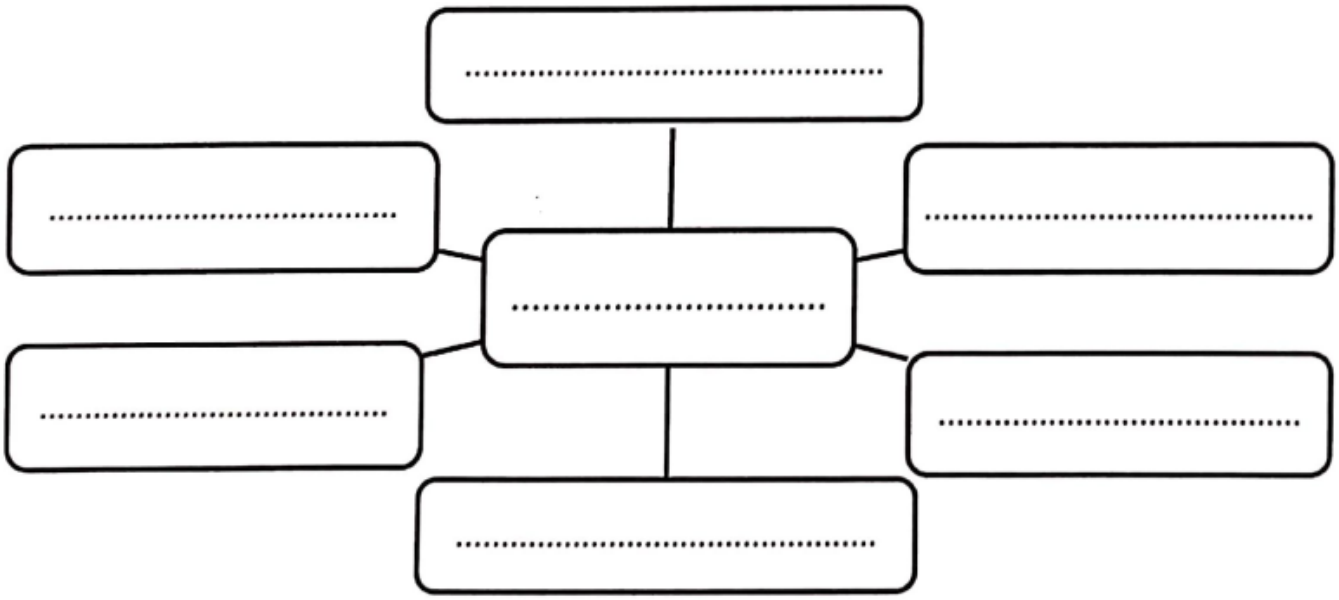

Writing/3

Many people like to spend their holiday in another country.

Plan and write a paragraph (not less than 6 sentences) about a holiday in a country you visited describing the picture below with the help of guide words: "

(go – places – tourists – places – shopping - fun)

Plan your topic her

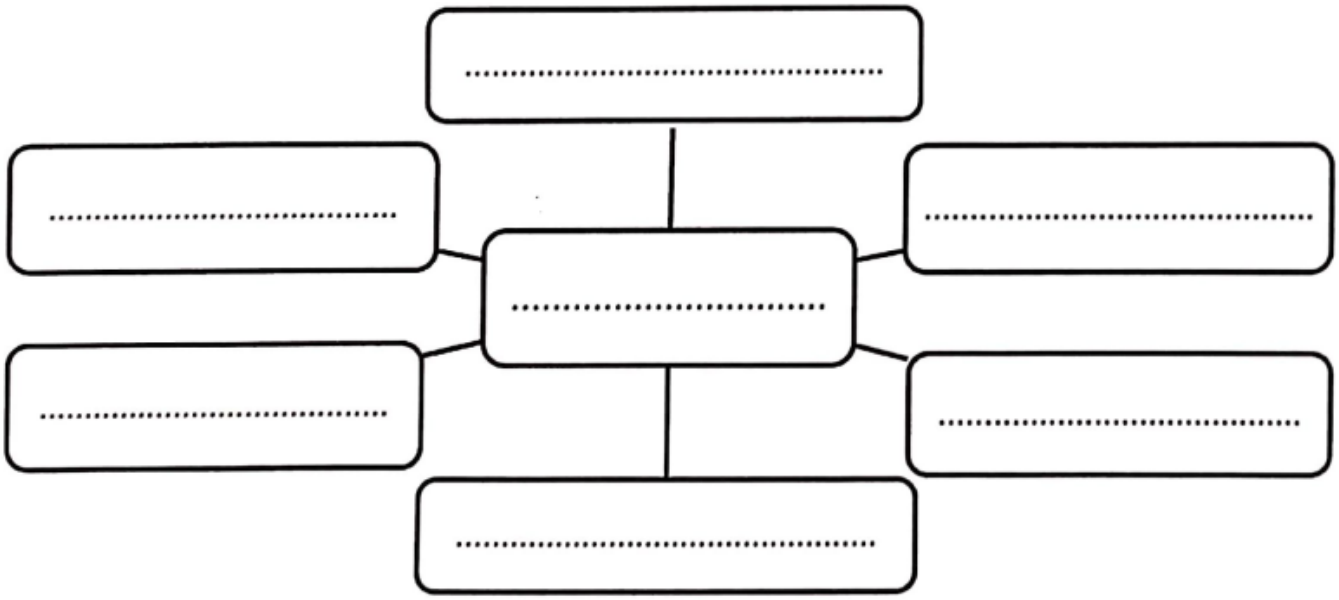

وزارة التربية
التوجيه الفني للغة الإنجليزية/الإدارة العامة للتعليم الخاص
امتحان الصف السادس ـ نهاية الفترة الدراسية الأولى
المجال الدراسي: اللغة الانجليزية / الزمن : ساعتان
(القراءة: المفردات ـ الاستيعاب المقروء / الكتابة: القواعد ـ التعبير)

==========

Total Mark (60) Marks

I. Reading (30 Marks

A-VOCABULARY (14 MARKS)

a) Choose the correct answer from a, b, c and d: (4X2=8 Marks

1- We can see a lot of …….. about fast food restaurants in the streets.
a- cots b- advertisements c- icebergs d- certificates

2- This businessman always stays in …….. hotels because he is very rich.
a- rough b- worried c- exhausted d- expensive

3- My father …… drinking coffee while reading books in his free time.
a- prefers b- sinks c- collects d- melts

4- After the car accident, my leg was broken and I had to walk very ……. .
a- soundly b- hastily c- slowly d- suddenly

B) Fill in the spaces with the most suitable words from the list: (4 X 1½ = 6 Marks)

[exciting – programme – trouble – background- rich]

5- I talk to my best friend when I'm in……. He's always there for me.

6- ……. countries like Kuwait can get clean water easily by desalination plants.

7- Oh no! I can't watch my favourite ……. today. I have to study for the test.

8- That's my grandfather in the ……..of the picture. He was a great teacher.

B) Reading Comprehension (16 Marks)

Read the following passage carefully, then answer the questions below:

Cobras are one of the most dangerous types of snakes. They are poisonous. They live in the southern parts of Asia and Africa. Some of them live in grasslands, forests or deserts. Some others live in trees or along the shores of lakes. Cobras usually come in a single color or with spots. **They** also come in different sizes. Cobras change their skin around 4 to 6 times per year.

Cobras usually raise their heads when they are scared and ready to attack. They hunt and look for food in the evening and at night. They feed on birds, other snakes, lizards and frogs. When Cobras lay their eggs, they build a nest to put them in and protect them until they hatch.

There are more than 40 kinds of Cobras. King Cobra is one of the deadliest. It is extremely **venomous** and have enough poison that can kill 20 people. The longest one can reach 18 feet long. They usually live for 20 years and are found mostly in India.

a) Choose the correct answer from a, b, c and d: (6 x 2 = 12 Marks)

9-What is the best title of this passage?

a- Dangerous Animals b- Night Animals

c- Living in Forests d- Scared Animals

10- The underlined word **" venomous "** in the **3rd** paragraph means:

a- fast b- slow

c- poisonous d- long

11-The underlined word " **They** " in the **1st** paragraph refers to:

a- Cobras b- lakes

c- spots d- shores

12- According to the text, King Cobra is very dangerous because ……

a- it lives for around 20 years.
b- it is about 18 feet long.
c- it lives in India.
d- its poison can kill around 20 people.

13-According to the text all the following statements are **True EXCEPT**:

b- Some Cobras live along the shores of lakes.

a- Cobras can eat lizards, birds and other snakes.

c- When a Cobra is scared, it raises its head to attack.

d- Cobras look for food and hunt at night and in the morning.

14- What is the main purpose of the writer in this text?

a- To inform us about Cobras.

b- To teach us how to hunt snakes.

c- To talk about life in Asia and Africa.

d- To show how to raise Cobras at home.

b) Answer the following questions: (2 x 2 = 4 Marks)

15- How many times does a Cobra change its skin?

……..

16- Why do Cobras build nests?

……

II. Writing (30 Marks)

A) Grammar (12 Marks)

a) Choose the correct answer from a, b, c and d: (4 x 2= 8 Marks)

17- Kids enjoy ……. with sand in playgrounds.
a- played b- playing c- play d- have played

18- We ……. on the beach when we saw a huge ship.
a- are sitting b- were sitting c- will sit d- sits

19- People ……. eat healthy food usually live longer.
a- which b- where c- who d- when

20- If you read more English books, you …… better in English.
a- were b- would be c- had been d- will be

b) Do as shown between brackets: (2x2 =4 Marks)

21- I used to live in Bayan when I was little. (Make negative)

……..

22- Yes, he played football with his friends last week. (Ask a question)

…….

B- Writing (18 marks)

"Kuwait is famous for its shopping malls, restaurants and interesting places". **Plan** and **write** a paragraph (**not less than 6 sentences**) talking about **"Interesting Places in Kuwait"** with the help of the following guide words and pictures:

[beautiful – visit – cinema – shopping malls – tasty food – enjoy]

Plan your topic her

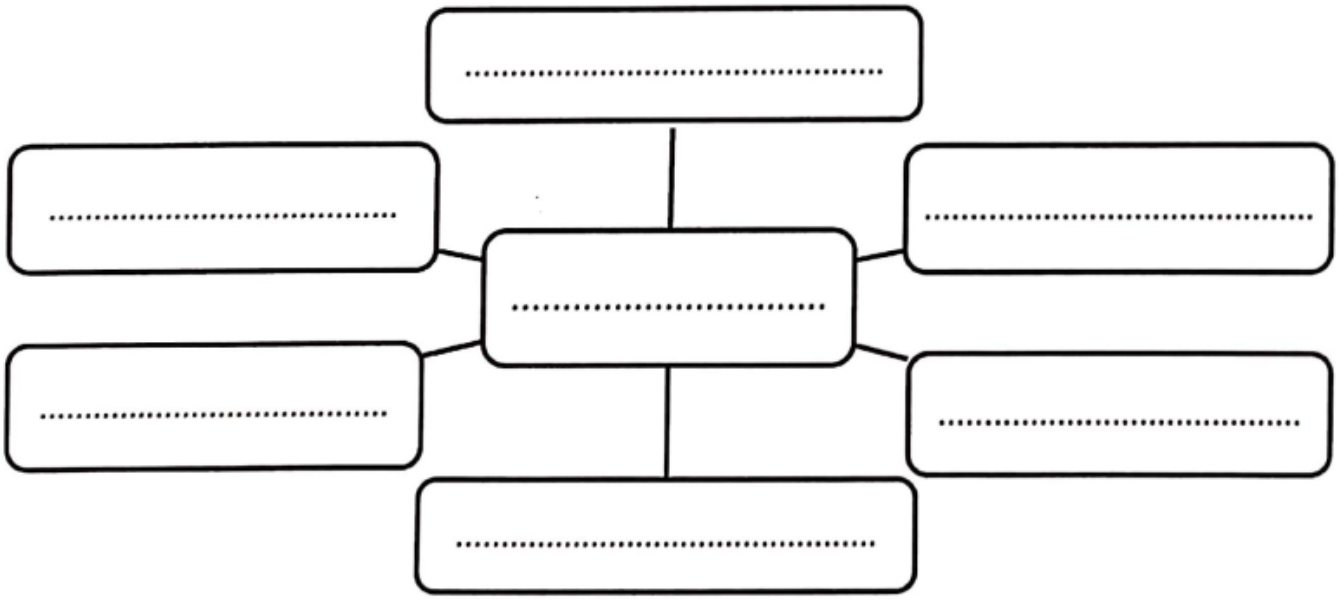

ENGLISH

Model Answer + Mock Exam

Unit 1 A famous artist

model (N)		cot (N)	
palm leaves (N)		show (V)	
passed away (Phr. v)		soundly (Adv.)	
furniture (N)		rough (Adj.)	
own (V)		collect (V)	
move to (Phr. v)		background (N)	
foreground(N)		middle (N)	
made of (Phr. v)			

I. Vocabulary

A. Choose the correct answer from a, b, c and d:

1-You can see a cat in the …… of our family's photograph.
a. cot b. **foreground** c. furniture d. model

2. Ayoub Hussein, the Kuwaiti famous artist ,…… at the age of 79.
a. **passed away** b. owned c. moved to d. collected

3. I am going to buy a nice …… for my sister's new baby.
a. middle b. foreground c. **cot** d. show

4. My uncle is a very rich man. He …….. 2 villas and a big farm.
a. shows b. **owns** c. moves to d. collects

5. My grandma likes to buy baskets which are made of ……..
a. cots b. **palm leaves** c. furniture d. models

6. My uncle …… stamps and shells with different colours.
a. shows b. made of c. moves to d. **collects**

7. I like all the paintings which…….. how life was in Old Kuwait.
a. **show** b. own c. move to d. collect

8. The young girl was wearing a lovely necklace …… gold around her neck.
a. passed away b. **made of** c. moved to d. collected

B-Fill in the spaces with words from the list:

(made of – moved to – passed away – models – furniture - foreground)

1. I'm so excited because we **moved to** our new house last week.

2. I like the **foreground** of this picture as it shows the sunset on the beach .

3. You can buy modern **furniture** such as sofas and beds from IKEA store.

4. Ayoub Hussein, the Kuwaiti famous artist, **passed away** at the age of 79.

5. At the National Museum you can see different models of old houses.

II. Grammar

A. Choose the correct answer from a, b, c and d:

1. In the past, people used to ……. fishing and pearl diving.
a. **go** b. going c. goes d. went

2. Last night, I …….. early because I was tired.
a. sleep b. sleeps c. **slept** d. sleeping

3. People …… have electricity in the past. They had paraffin lamps.
a. used to b. **didn't use to** c. doesn't use to d. use to

4. Ali used to live in a small house but now he ……..in a big house.
a. live b. lived c. has lived d. **lives**

5. What did you use to ……when you were a baby?
a. **drink** b. drinks c. drank d. drinking

6. Ayoub Hussein .....79 years old when he passed away.
a. is b. are c. were d. **was**

7. Old Kuwaiti people …… a manazz for newborn babies to sleep in.
a. buy b. buys c. buying d. **bought**

8. My friend ……a model of an old building last week.
a. build b. builds c. **built** d. building

9. The ……. clothes were clean. Their mother washed all of them.
a. girl's b. girls c. **girls'** d. girl

10. Haya has two sisters .Her ……names are Dana and Nora.
a. **sisters'** b. sister c. sister's d. sisters

B. Do as shown between brackets:

1- Ayoub Hussien (use to) be a teacher. (**Correct**)
Ayoub Hussien used to be a teacher.

2- The boys played football in the park yesterday. (**Ask a question**)
Where did the boys play football yesterday?
When did the boys play football?

3- I used to walk for a long time when I was nine. (**Make negative**)
I didn't use to walk for a long time when I was nine

4-Ali used to watch action films. (**Ask a question**)
What did Ali use to watch?

Unit 2 An Advertisement for Kuwait

advertisement (N)		aquarium (N)	
happily (Adv.)		businessman (N)	
sphere (N)		feed (V)	
scuba diving (N)		tasty (Adj.)	
exciting (Adj.)		shows (N)	
old-fashioned (Adj.)		miss (V)	
price (N)		edition (N)	
deal (N)		browser (N)	

I. Vocabulary

A. Choose the correct answer from a, b, c and d:

1. I don't like this …… living rooms. I like modern ones.
   a. **old-fashioned** b. exciting c. tasty d. rough u1

2. I like the Italian food because it is so ……..
   a. old-fashioned b. exciting c. **tasty** d. rough u1

3. Water sports are very ……..especially scuba diving.
   a. old-fashioned b. **exciting** c. tasty d. rough u1

4. You can visit the …… in Salmiya and see different sea creatures.
   a. sphere b. price c. **aquarium** d. browser

5. A Kuwaiti …… built Dickson House in 1870.
   a. sphere b. price c. **businessman** d. show

6. I felt so happy when I bought the latest ……of Apple laptop
   a. **edition** b. show c. aquarium d. browser

B-Fill in the spaces with words from the list:

(happily – feed – show – soundly - miss)

1. If you wake up late, you will **miss** the bus.

2. Keep quiet. The baby was sleeping **soundly** in the bedroom.

3. Our grandparents lived **happily** in the past while their life was very simple.

4. In the zoo, visitors are not allowed to **feed** animals. They should follow the rules.

II. Grammar

A. Choose the correct answer from a, b, c and d:

1. If you take this medicine, you …… better.
   a. would feel b. **will feel** c. feeling d. felt

2. You should come to Kuwait …… it is a wonderful country.
   a. **because** b. so c. and d. but

3. Shall we have chicken …… fish? You choose!
   a. so b. **or** c.and d. but

4. If players …….. well, they will lose the match.
   a. didn't train b. aren't training c. **don't train** d. train

5. If my friend ……go to bed early , he will be tired in the morning.
   a. didn't b. **doesn't** c. isn't d. wasn't

6. If you read more English books, you …… better in English.
   a. would be b. **will be** c. had been d. were

7. If you call the police, they …… arrive quickly for help.
   a. would b. **will** c. have d. are

B. Do as shown between brackets:

1. If the teacher asks simple questions, students (answer) easily. (**Correct the verb**)

If the teacher asks simple questions, students will answer easily.

2. If I go to Failaka Island, ……. (**Complete**)

If you go to Failaka, you will see ancient buildings.

3. He will send the email using his new mobile. (**Negative**)

He won't send the email using his new mobile.

Unit 3 A local Television programme

actor (N)		episode (N)	
broken (Adj.)		frightened (Adj.)	
safety (N)		x-ray (V)	
remember (V)		receptionist (N)	
daughter (N)		worried (Adj.)	
hit (V)		leave (V)	
hastily (Adv.)		programme (N)	
cartoon (N)		prefer (V)	

I. Vocabulary

A. Choose the correct answer from a, b, c and d:

1. My friend had a …….. leg so he couldn't come to school.
   a) **broken** b) frightened c) worried d) exciting

2. I think only a few TV …… are worth watching.
   a) **programmes** b) receptionists c) prices d) daughter

3. The car is very fast. It has almost …… my brother.
   a) x-rayed b) preferred c) **hit** d) missed

4. My brother was late last night. My mother was very ……about him.
   a) tasty b) exciting c) broken d) **worried**

5. The thief was very …… when he saw the guard dog.
   a) broken b) exciting c) **frightened** d) tasty

6. Most of the students become …….... before the exam results.
   a) **worried** b) rough u1 c) broken d) tasty

B-Fill in the spaces with words from the list:

(receptionist - soundly - actor - safety - hastily)

1. For your **safety** you should drive your car carefully.

2. My favourite **actor** is Robert de Niro. He won a lot of awards.

3. I slept very **soundly**, thank you the bed was really comfortable.

4. Drivers should not drive their cars very **hastily** when the weather is bad.

II. Grammar

A. Choose the correct answer from a, b, c and d:

1. The basketball team prefers …… three days a week.
a. trains b. trained c. train d. **training**

2. Yesterday my aunt ……. a delicious meal for us.
a. **cooked** b. cook c. cooks d. is cooking

3. The ambulance ……. the girl to the hospital very quickly.
a. is taking b. taking c. **took** d. takes

4. He enjoys living in Paris. He lives there ……
a. **happily** b. happy c. happier d. happiness

B. Do as shown between brackets:

1. I don't like video games, I enjoy (ride)……. horses instead. (**Correct the verb**)
I don't like video games, I enjoy riding horses instead.

2. The film started at 10 o'clock last night. (**Form a question**)
When did the film start?

3. The bus was late. I missed the meeting. (**Join**)
The bus was late so I missed the meeting.

Unit 4 Potable water

desalination plant (N)		factory (N)	
dirty (Adj.)		expensive (Adj.)	
waste (N)		carefully (Adv.)	
rich (Adj.)		take out (Phr. V)	
hold (V)		iceberg (N)	
melt (V)			

I. Vocabulary

A. Choose the correct answer from a, b, c and d:

1. If you leave ice out of the freezer, it .....
a) **melts** b) holds c) wastes d) holds

2. Never eat or drink if your hands are ... . Wash them first.
a) broken b) local c) **dirty** d) frightened

3. I can't buy a new iPhone because it is very ……
a) busy b) **expensive**. c) rich. d) broken

4. You have to …… on. The number is busy now.
a. take out b. melt c. waste d. **hold**

5. Don't ..... your money on unwanted things. Buy only what you need.
a. take out b. melt c. **waste** d. hold

6. The old ship hit a big …… and sank in the ocean two weeks ago.
a. factory b. **iceberg** c. desalination plant d. episode

7. This ……. sells the best chocolate in the world.
a. **factory** b. iceberg c. desalination plant d. episode

B. Fill in the spaces with words from the list:

(expensive – dirty – take out – hold - waste)

1. Travelling by plane is very comfortable but it is **expensive**.

2. My brother played in the garden until his clothes are **dirty**.

3. Smart people don't **waste** their time. They work hard and do great things.

4. Desalination plants **take out** the salt from sea water to make drinking water.

II. Grammar

A. Choose the correct answer from a, b, c and d:

1. My friend …….. lived in Bahrain visited me last week.
a. where b. **who** c. when d. which

2. Work hard. You must …… the project on time.
a. finishes b. **finish** c. finishing d. finished

3. To be healthy, always …….. a lot of fruit and vegetables.
a) is eating b) eating c) ate d) **eat**

4. Kuwait has to build desalination plants ……. are very expensive.
a. where b. who c. when d. **which**

B. Do as shown between brackets:

5. My brother works in a big hospital. It was built in 1997. (**Use: which**)
My brother works in a big hospital which was built in 1997.

6. This is my cousin. He won the first prize in running. (**Use: who**)
This is my cousin who won the first prize in running.

7. I can't go out because it's too hot outside. (**Make a question**)
Why can't you go out?

Unit 5 Sea World Secrets

coral reef (N)		lay eggs (V)	
pattern(N)		turtle (N)	
whale (N)		spike (N)	
slowly (Adv.)		shipwreck (N)	
squid (N)		sink (V)	
poisonous (Adj.)			

I. Vocabulary

A. Choose the correct answer from a, b, c and d:

1. Butterfly fish has got many different colours and .....
a) squid b) shipwrecks c) turtles d) **patterns**

2. The puffer fish looks like a ball full of .....
a) whales b) **spikes** c) squid d) turtles

3. We should be careful when we see snakes. They are …….
a) dirty b) expensive c) **poisonous** d) rich

4. I'm afraid this boat will …… if we take more than seven people.
a-**sink** b-lay eggs c-try d-scream

5. The blue …… is one of the biggest sea animals.
a) pattern b) **whale** c) squid d) turtle

6. I saw a big..... shark in the aquarium yesterday.
a) spike b) turtle c) **whale** d) shipwreck

7. We went to the shore to take a picture of the..... laying its eggs.
a) shipwreck b) pattern c)**turtle** d) coral reef

B. Fill in the spaces with words from the list:

(shipwrecks - carefully - whale – turtles – slowly - spikes)

1. Don't touch this fish. It has a lot of **spikes** on its body.
2. Divers sometimes find great treasures in **shipwrecks**.
3. **Turtles** dig holes in the sand to lay eggs in them
4. My friend can't run fast. He can walk **slowly** because his leg hurts him
5. All drivers should drive **carefully** on icy roads to avoid accidents.

II. Grammar

A. Choose the correct answer from a, b, c and d:

1. When I……my friends, they were walking on the beach.
a) see b) sees c) seen d) **saw**

2. The whale shark …… small fish and plants in the sea.
a) **eats** b) is eating c) is eaten d) ate

3. When I reached home, My mother ……. lunch
a) is cooking b) **was cooking** c) cooks d) cooked

4. Sara was skiing in the rink when she ……. her leg.
a) was breaking b) **broke** c) breaks d) is breaking

B. Do as shown between brackets:

1. A baby whale (need) a lot of milk to feed. (**Correct**)
A baby whale <u>needs</u> a lot of milk to feed.

2. When Tom heard their screams, a big shark (come) fast towards him. (**Correct**)
When Tom heard their screams, a big shark **was coming** fast towards him

3. We travelled to Dubai last summer. (**Ask a question**)

When did you travel to Dubai? Where did you travel last summer?

Unit 6 A Brave Boy

decide (V)		newspaper (N)	
reach (V)		scream (V)	
shore (N)		trouble (N)	
drown (V)		suddenly (Adv.)	
finally (Adv.)		award (N)	
try (V)		practice (V)	
problem(N)		someone (Pro.)	
medal (N)		certificate (N)	
exhausted (Adj.)			

I. Vocabulary

A. Choose the correct answer from a, b, c and d:

1. My family have …… to visit Failaka Island next weekend.
   a- reached b-**decided** c-drowned d-screamed

2. My little brother has got a gold ……for winning the running race.
   a- shore b-trouble c-problem d-**medal**

3. I was very …… because I studied hard for my final exams.
   a- poisonous b-dirty c-**exhausted** d-expensive

4. My grandfather used to read the …… every morning.
   a) shore b) trouble c) medal d) **newspaper**

5. Let's go to the …… . The weather is fine today.
   a) newspaper b) someone c) **shore** d) trouble

6. My family and me finally …….. Bahrain after driving for five hours.
   a) decided b) drowned c) tried d) **reached**

B. Fill in the spaces with words from the list:

(someone – problem – finally – suddenly - award)

1. He is the best player in the team, so he will get a / an **award**

2. After two hours of flying, the plane **finally** landed at the airport.

3. I was sleeping when **suddenly** I heard a scream from outside.

4. The company wants **someone** who can work at night and at the weekend.

II. Grammar

A. Choose the correct answer from a, b, c and d:

1. We …… a picnic when it started to rain.
   a) are having b) have c) had d) **were having**

2. My father's car broke down when he …….. to the farm.
   a) **was driving** b) drives c) drive d) is driving

3. While I ……my homework, the lights went out.
   a) write b) **was writing** c) wrote d) writes

4. While Fadi was diving, he …… the little sharks.
a) is seeing b) was seeing c) sees d) **saw**

II. Grammar

B. Do as shown between brackets:

1. Hamad found some shells while he (walk) on the beach. (**Correct**)
Hamad found some shells while he <u>was walking</u> on the beach.

2. While Salma was playing computer games, her mother (come) in. (**Correct**)
While Salma was playing computer games, her mother <u>came</u> in.

3. While we (run) in the park, my friend fell down. (**Correct**)
3. While we <u>were running</u> in the park, my friend fell down.

B: Reading Comprehension /1

Read the following text carefully then answer the questions below:

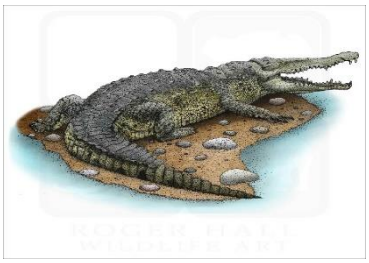

Crocodiles are large animals that look like lizards but bigger in size. There are more than 10 types of crocodiles around the world. **They** also come in different sizes. These dangerous animals can be found in some parts of Asia, Africa and Australia. They live near swamps, lakes and rivers. They prefer living in hot and warm places.

Crocodiles spend most of their time in the water but they can also travel on land. The skin of crocodiles is very strong. The eyes and the ears of a crocodile are on its head. This will help it see and hear better when most of its body is under the water. It also helps it to surprise and catch animals to eat them.

Crocodiles mostly feed on fish, birds, turtles and other small animals by catching them and pulling them to the water. When a female crocodile is ready to lay eggs, it builds a small nest from mud and dead plants. Some types of crocodiles can lay more than 100 eggs. When they **hatch**, it stays with its babies for weeks to protect them.

a) Choose the correct answer from a, b, c and d: (6 x 2 = 12 Marks)

9-What is the best title of this passage?

a- Types of Animals b- **Dangerous Animals**

c- Female Crocodiles d- Hatching Eggs

10- The underlined word **" hatch "** in the **3rd** paragraph means:

a- eat an egg b- cook an egg

c- **come out of an egg** d- put an egg

11-The underlined word " **They** " in the **1st** paragraph refers to:

a- lizards b- types

c- animals d- **crocodiles**

12- According to the text, crocodiles have its ears and eyes on its head……

a- **to see and hear better**. b- to keep its body strong.

c- to keep its body warm. d- to protect their babies.

13-According to the text all the following statements are **True EXCEPT**:

a- **Crocodiles are the same size of lizards.**

b- Some crocodiles can lay more than 100 eggs.

c- Crocodiles like living in hot and warm places.

d- Crocodiles babies' nests are made of mud and dead plants.

14- What is the main purpose of the writer in this text?

a- To talk about lakes and rivers.

b- **To inform us about crocodiles.**

c- To teach us how to catch crocodiles.

d- To show us how to feed crocodiles.

b) Answer the following questions: (2 x 2 = 4 Marks)

15- Where do crocodiles live?

They live in some parts of Asia, Africa and Australia. / They live near swamps, lakes And rivers / They live in hot and warm places.

16- What do crocodiles usually feed on?

They feed on fish, turtles, birds another small animal.

B: Reading Comprehension /2

Read the following text carefully then answer the questions below:

Penguins are birds with black and white feathers. They have wings, but they can't fly like many other birds. Penguins live near salt water. They have special part in their bodies that pushes the salt out of their beaks. A group of penguins that lives together is called " a colony ". Penguins find their food in the water too. They eat fish, shrimps, squids and other forms of sea life which **they** catch with their beaks and swallow while swimming.

Most people think that penguins live in very cold places like Antaractica, but they also live on the coasts of south America, Africa and Australia. They spend half of their lives on land and the other half in the sea. The largest living penguin is called 'emperor penguin'. It's about 1.1 m tall and weighs 35 kg. The smallest penguin is the 'little blue penguin' also known as the "fairy" penguin which stands around 30-33 cm tall and 1.3 kg. Interestingly, penguins have no special fear of humans and often **approach** groups of people because humans don't usually hunt them. They have also been a good subject for films and cartoons. They are lovely birds.

a) From a, b, c and d choose the correct answer: :(6 X2 = 12 Marks)

9. The **best title** for the passage is:

a) Sea Life

b) **All about Penguins**

c) Squids and Shrimps

d) Films and Cartoons

10. The meaning of the underlined word " **approach** " in the **2nd** paragraph is:

a) go back

b) go far

c) **go near**

d) go away

11. The underlined pronoun "**they**" in the 1st paragraph refers to:

a) fish b) squids

c) shrimps d) **penguins**

12.The largest living penguin is called:

a) A colony b) The fairy penguin

c) **The emperor penguin** d) The little blue penguin

13. Penguins have special part in their bodies that helps them to:

a) live on coasts b) fly high in the sky

c) cut food into pieces d) **push the salt out of their beaks**

14. The **purpose of the writer** is to:

a) tell us about sea animals b) discuss different types of birds

c) **give information about penguins** d) advise us how to protect penguins

b) Answer the following questions: (2x2 = 4 marks)

15. Where do penguins live?

They live in cold places like Antarctica /They live on the coasts of South America, Africa and Australia

16. Why do penguins have no fear of humans?

Because humans don't usually hunt penguins.

B- Reading Comprehension/3

- Read the following passage carefully, then answer the questions that follow:

You've probably heard of working dogs that help police officers, or horses that help farmers. Did you know that pigeons can be trained to help people, too? Carrier pigeons can be trained to carry messages to people. The note is placed into a small skinny can. The can is tied to the pigeon's leg. Then the pigeon flies off to deliver the note. Carrier pigeons are good messengers because they are fast and can fly long distances. They also have a good sense of direction. They can even reach places that people can't.

More than 800 years ago, Genghis Khan, an Asian ruler set up pigeon post offices across his lands to get and send notes and messages. As recently as 2010, Cuba used pigeons to send election results to the mountain people.

From high up in the sky, specially trained pigeons can spot orange life jackets in the ocean. Sometimes it is difficult for humans to spot people lost in the sea, especially when the weather is bad. However, pigeons can fly quickly over a large area of water in search of people. **They** are called lifeguard pigeons. (189w)

A. From a, b, c and d, choose the most suitable answer: (6X2=12 Marks)

09. What is the **best title** of this passage?

a. An Asian Ruler b. **Working Pigeons**

c. Working Dogs d. Lost People

10. The underlined word "**deliver** "in the 2nd paragraph means:

a. fly b. stay c. **give** d. clean

11. The underlined word " **They** " in the **4th** paragraph refers to:

a. humans b. jackets c. people d. **pigeons**

12. Carrier pigeons are good messengers because:

a. they are slow birds.

b. **they are fast and have good sense of direction**.

c. they cannot fly long distances.

d. they are good pets.

13. Pigeons are better than humans in saving people's lives because:

a. **pigeons can spot orange life jackets in the ocean**.

b. pigeons are not able to find lost people.

c. pigeons are not clever birds.

d. pigeons cannot fly quickly.

14. The **writer's purpose** of writing this passage is to:

a. describe different types of pigeons.

b. inform readers about the lives of white pigeons.

c. show readers how to hunt pigeons.

d. **tell readers about real jobs done by working pigeons**.

B. With reference to the passage, answer the following questions: (2x2=4 Marks)

15. When is it difficult for humans to find lost people in the sea?

It is difficult for humans to find lost people in the sea when the weather is bad.

16. Where is the note that carried by pigeons placed?

The note is placed into a small skinny can.

وزارة التربية
التوجيه الفني للغة الإنجليزية/الإدارة العامة للتعليم الخاص
امتحان الصف السادس - نهاية الفترة الدراسية الأولى 2022/2023
المجال الدراسي: اللغة الانجليزية / الزمن : ساعتان
(القراءة: المفردات - الاستيعاب المقروء / الكتابة: القواعد - التعبير)

==========

Total Mark (60) Marks

I. Reading (30 Marks

A-VOCABULARY (14 MARKS)

a) Choose the correct answer from a, b, c and d: (4X2=8 Marks

1- We can see a lot of …….. about fast food restaurants in the streets.
a- cots b- **advertisements** c- icebergs d- certificates

2- This businessman always stays in …….. hotels because he is very rich.
a- rough b- worried c- exhausted d- **expensive**

3- My father …… drinking coffee while reading books in his free time.
a- **prefers** b- sinks c- collects d- melts

4- After the car accident, my leg was broken and I had to walk very ……. .
a- soundly b- hastily c- **slowly** d- suddenly

B) Fill in the spaces with the most suitable words from the list: (4 X 1½ = 6 Marks)

[exciting – programme – trouble – background- rich]

5- I talk to my best friend when I'm in **trouble**. He's always there for me.

6- **Rich** countries like Kuwait can get clean water easily by desalination plants.

7- Oh no! I can't watch my favourite **programme** today. I have to study for the test.

8- That's my grandfather in the **background** of the picture. He was a great teacher.

B) Reading Comprehension (16 Marks)

Read the following passage carefully, then answer the questions below:

Cobras are one of the most dangerous types of snakes. They are poisonous. They live in the southern parts of Asia and Africa. Some of them live in grasslands, forests or deserts. Some others live in trees or along the shores of lakes. Cobras usually come in a single color or with spots. **They** also come in different sizes. Cobras change their skin around 4 to 6 times per year.

Cobras usually raise their heads when they are scared and ready to attack. They hunt and look for food in the evening and at night. They feed on birds, other snakes, lizards and frogs. When Cobras lay their eggs, they build a nest to put them in and protect them until they hatch.

There are more than 40 kinds of Cobras. King Cobra is one of the deadliest. It is extremely **venomous** and have enough poison that can kill 20 people. The longest one can reach 18 feet long. They usually live for 20 years and are found mostly in India.

a) Choose the correct answer from a, b, c and d: (6 x 2 = 12 Marks)

9-What is the best title of this passage?

a- **Dangerous Animals** b- Night Animals

c- Living in Forests d- Scared Animals

10- The underlined word **" venomous "** in the **3rd** paragraph means:

a- fast b- slow

c- **poisonous** d- long

11-The underlined word " **They** " in the **1st** paragraph refers to:

a- **Cobras** b- lakes

c- spots d- shores

12- According to the text, King Cobra is very dangerous because ……

a- it lives for around 20 years.

b- it is about 18 feet long.

c- it lives in India.

d- **its poison can kill around 20 people**.

13-According to the text all the following statements are **True EXCEPT**:

b- Some Cobras live along the shores of lakes.

a- Cobras can eat lizards, birds and other snakes.

c- When a Cobra is scared, it raises its head to attack.

d- **Cobras look for food and hunt at night and in the morning.**

14- What is the main purpose of the writer in this text?

a- **To inform us about Cobras.**

b- To teach us how to hunt snakes.

c- To talk about life in Asia and Africa.

d- To show how to raise Cobras at home.

b) Answer the following questions: (2 x 2 = 4 Marks)

15- How many times does a Cobra change its skin?

It changes its skin around 4 to 6 times per year.

16- Why do Cobras build nests?

To put their eggs and protect them until they hatch.

II. Writing (30 Marks)

A) Grammar (12 Marks)

a) Choose the correct answer from a, b, c and d: (4 x 2= 8 Marks)

17- Kids enjoy ……. with sand in playgrounds.
a- played b- **playing** c- play d- have played

18- We ……. on the beach when we saw a huge ship.
a- are sitting b- **were sitting** c- will sit d- sits

19- People ……. eat healthy food usually live longer.
a- which b- where c- **who** d- when

20- If you read more English books, you …… better in English.
a- were b- would be c- had been d- **will be**

b) Do as shown between brackets: (2x2 =4 Marks)

21- I used to live in Bayan when I was little. **(Make negative)**

I didn't use to live in Bayan when I was little.

22- Yes, he played football with his friends last week. **(Ask a question)**

Did he play football with his friends last week?