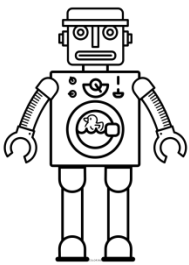
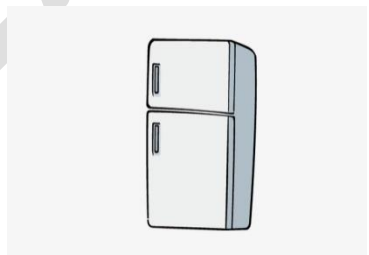

Reading (6 Marks)

A) Match upper case letters to the lower case ones (2x1=2Ms)

D	B
B	F
	D

B) Circle the correct word:(2x1=2 Ms)

	
<input type="checkbox"/> fox <input type="checkbox"/> bed <input type="checkbox"/> robot	<input type="checkbox"/> olive <input type="checkbox"/> bed <input type="checkbox"/> fridge

C) Match each letter to its picture(2x1=2Ms)

o

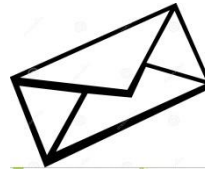

e



Writing (4 Marks)

A) Copy the letter (2x1=2Ms)

e

R

B) Write the initial missing letters (2x1=2Ms)

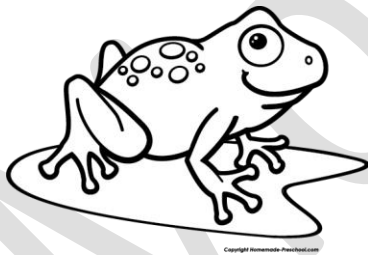

.....org

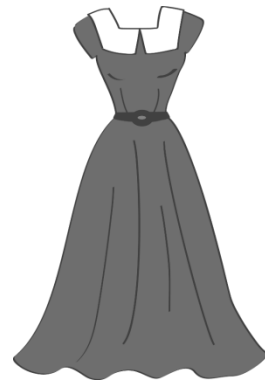

.....ress