# Dazzling

# Grade10

## HHHD

**2019 - 2020**

**First Term**

منطقة حولي التعليمية

ثانوية ناصر عبد المحسن السعيد بنين

قسم اللغة الإنجليزية

HOD

أ. هشام السخاوي

# Module 1 Introduction to Unit 1

It's never been easier to eat healthily. Some might argue that fast food is easier and cheaper than eating healthily. Actually, nothing is better than having the right food. Probiotic drinks like Yakult and Actimel are of great importance to lead a healthy life as they improve our immune system. They contain good bacteria, which help our digestive process to absorb nutrients. Furthermore, they neutralise bad bacteria that can lead to infections and diseases.

Food and drinks, which contain antioxidants, are so good for our bodies. Antioxidants help combat diseases like cancer and arthritis. In addition, they lower the cholesterol and improve the general immune system. We can find antioxidants in green tea. The Chinese have known about the benefits found in green tea. "Better to be deprived of food for three days than tea for one." is an ancient Chinese proverb which means that green tea is very important as it can treat everything from headaches to depression.

Chocolate is normally associated with a high- fat, high sugar diet, exactly the type of food we should be avoiding! However, Italian dieticians have proved the health benefits of dark chocolate. They stated that it metabolises sugar and could lower blood pressure.

Some people follow a vegetarian diet so as to live a healthy lifestyle. Actually, a well-planned vegetarian diet can meet the needs of people of all ages, including children and teenagers. On the other hand, following a vegetarian menu irresponsibly can lead to malnutrition and health problems.

All in all, a healthy diet takes planning, and a food pyramid can be a helpful tool. The vegetarian pyramid outlines food groups and food choices that, if eaten in the right quantities, form the foundation of a healthy diet. Thus, we need to have the RDA (The recommended daily allowance) of food elements like proteins, fats, minerals, water, iron, carbohydrates, and vitamins.

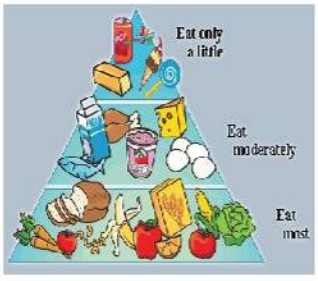

## Probiotic drinks Why important?

- improve the immune system.
- They contain good bacteria
- they neutralise bad bacteria

### Good bacteria

- help our digestive process to absorb nutrients
- Kill diseases

### Bad bacteria

lead to infections and diseases.

## Green tea Why important?

- it can treat everything from headaches to depression.
- It is full of antioxidants.

## Antioxidants Why important

- They help combat diseases like cancer and arthritis.
- They lower the cholesterol.
- They improve the general immune system.

## Dark Chocolate Why important?

- It metabolises sugar.
- It could lower blood pressure.

## The RDA of food elements

| | | | | | | | |
|---|---|---|---|---|---|---|---|
| Proteins | Carbohydrates | Proteins | fats | Vitamin | Water | minerals | Iron |

## Module 1 Culture lesson 1+2 We are what we eat

## SB page 12+13

| Word | Meaning | Word | Meaning |
|---|---|---|---|
| Absorb (V.) | يمتص | Iron (N.) | حديد |
| Antioxidant (N.) | مضاد للأكسدة | Metabolise (V.) | يحول الغذاء إلى طاقة |
| Arthritis (N.) | إلتهاب مفاصل | Neutralise (V.) | يعادل \ يحيد |
| Caffeine (N.) | كافيين \ مادة منبهة | Nutrition (N.) | غذاء \ تغذية |
| Calcium (N.) | كالسيوم | Probiotic (Adj.) | يحتوي على خمائر أو بكتيريا نافعة |
| Cholesterol (N.) | كوليسترول | Protein (N.) | بروتين |
| Combat (V.) | يقاوم \ يكافح | Saturated fat (N.) | دهن مشبع |
| Dietitian (N.) | أخصائي تغذية | Stimulant (N.) | مادة محفزة |
| Digestive (Adj.) | هضمي | Unsaturated fat (N.) | دهن غير مشبع |
| Fibre (N.) | ألياف | Vitamin ( N.) | فيتامين |

### ✍Choose the correct answer from a, b, c or d :

1-In cold climate, houses need to have walls that……heat to keep rooms warm.
a)- metabolise b)- absorb c)- neutralise d)- combat

2-Many……recommend having healthy food.
a)- antioxidants b)- nutritions c)- stimulants d)- dieticians

3- ……is necessary for forming bones.
a)- vitamin b)- caffeine c)- cholesterol d)- calcium

4- Don't you think burgers contain much amounts of……?
a)- vitamin b)- arthritis c)- caffeine d)- saturated fats

### ✍Fill in the missing parts with a word from the list below:

protein \ saturated \ caffeine \ arthritis \ combat \ nutrition \ iron

1- Good ……and making exercises cause a healthy life.

2- My grandfather suffers from……, he is over seventy.

3- One cup of coffee is enough a day, it contains ……, having much of it is not good.

4- Fats from meat and milk are called……..fats.

5- Eggs and milk provide children with the……their bodies need.

6- The government spends millions of dollars to ……..crimes.

**Fill in the missing parts with a word from the list below:**

fibre \ iron \ metabolise \ neutralise \ probiotic \ digestive \ stimulant \ vitamin

1- Good bacteria help stimulate the ……process.
2- Liver and spinach are rich sources of ……
3- Orange is rich in ……C.
4- Dark chocolate increases the body's ability to……sugar.
5- Caffeine, which is found in coffee and tea, is a mild ……
6- Good bacteria help……the bad bacteria that can lead to infections.
7- ……drinks, such as Yakult and Actimel can improve the immune system.

## Unit 1 Set Book Questions

**Answer the following questions**

1. Fast foods are dangerous and lead to many health problems while homemade meals are useful. How far do you agree?

……
……

2. "We are what we eat ".Explain.

……

……

3. Probiotic drinks have many benefits. Show how they are useful.

……
……

4. According to the Chinese, green tea is useful, why?

……

……

5. Many people like to have drinks, which are full of antioxidants, why?

……

……

6. How do you think that dark chocolate is perfect for diabetics?

……
……

7. In your opinion, what can help you keep your mind and body in tiptop shape?

……
……

8. Show the difference between good and bad bacteria.

……

……

9. Mention the benefits of good nutrition (Why do you think we should eat wisely?)

……
……

**Unit 1 Lesson 3 Nutrients WB page 4+5**

| Words | Meaning | Words | Meaning |
|---|---|---|---|
| Boost (V.) | يشجع | Obesity (N.) | سمنة مفرطة |
| Comprise (V.) | يتكون من | Dehydration (N.) | جفاف |
| Fatigue (N.) | إعياء – تعب | | |

## Fill in the spaces with words from the list :

obesity \ fatigue \ comprises \ dehydration \ boost

1- Passing exams ……one's self-confidence.

2- Many children die every day around the world because of ……

3- Over To You Course ……of 12 units.

4- She was suffering from ……and stress.

5- A diet that is high in fat can lead to……

## Lesson 3 Set Book Questions

## Answer the following questions:

1- Water is important and useful for our bodies. Why?

……

……

……

2- How would you encourage your friend to eat healthily?

……

……

……

3- What sort of nutrients would you recommend a sportsman to have and what should he avoid to perform well?

……

……

……

**Unit 1 Lesson 4 & 5 The Food Pyramid SB page 14 &15**

| Word | Arabic Meaning | Word | Arabic Meaning |
|---|---|---|---|
| **Deficiency (N.)** | **نقص ( المواد الغذائية )** | **Pomegranate (N.)** | **فاكهة الرمان** |
| **Grilled (Adj.)** | **مشوي** | **RDA** | **كم الغذاء الموصي بتناوله يومياً** |
| **Metabolism (N.)** | **( تحويل الغذاء إلى طاقة ) التمثيل الغذائي** | **Sodium (N.)** | **الصوديوم** |
| **Organic (Adj.)** | **عضوي** | **Supplement (N.)** | **مكمل غذائي** |

## ✍Fill in the spaces with words from the list :

**organic \ grilled \ supplement \ deficiency \ pomegranate \ RDA \ sodium \ metabolism**

1- Young children often suffer from iron ……

2- I like ……meat.

3- Exercise is supposed to speed up ……

4- Dieticians recommend ……food than chemical.

5- ……is a type of fruit that contains a mass of red juicy seeds.

6- The doctor said she should have taken vitamin ……

7- …… is a substance found in salt.

## ✍Answer the following questions

1- A well- balanced diet should contain the RDA. Explain.

……

……

……

2- A person should respect his body as advised in the Holy Qura'an. Explain.

……

……

……

## Lesson 6 Grammar

## The simple past tense

**Correct the verbs in brackets :**

| | | |
|---|---|---|
| 1- | I (study) target English in grade 9 | 1. …… |
| 2- | I ( have ) pizza for dinner yesterday. | 2. …… |
| 3- | When I last ( see ) him, he was 5 | 3. …… |
| 4- | I ( read ) this book twice before. | 4. …… |
| 5- | The police ( catch ) the thief last week. | 5. …… |
| 6- | My neighbour (claim) that I had hit his car yesterday. | 6. …… |
| 7- | Where is Nasser? He (leave) the house two minutes ago. | 7 …… |
| 8- | Marie and Pierre Curie (discover) radium in 1898. | 8. …… |

## The past Continuous Tense

**Correct the verbs in brackets :**

| | |
|---|---|
| 1. While I (search) for my pen, I found your gold ring. | 1. …… |
| 2. A car ( hit ) Ali while he was crossing the street. | 2. …… |
| 3. They (watch) TV when the explosion happened. | 3. …… |
| 4. While I was doing my homework, the light (go) out. | 4. …… |
| 5. I hit another car while I (use) my mobile | 5. …… |
| 6 . The family (have) lunch when they heard that news. | 6. …… |
| 7. He was afraid because while he was swimming, he (see) a shark. | 7. …… |
| 8. While my father was reading, my mother (cook) lunch. | 8. …… |

## Grammar

### Order of adjectives

- **When two or more adjectives are used in front of a noun , they are usually in this order :**

| | |
|---|---|
| **Opinion** | Wonderful \ attractive \ nice \ great \ beautiful \ exciting \ amazing \ fantastic \ terrific \ delicious \ sweet \ marvelous \ expensive |
| **Size** | Small \ huge \ big \ large \ medium \ long |
| **Age** | Old \ young \ ancient |
| **Shape** | Fat \ round \ square \ oval \ rectangular \ thin \triangular \ wide \ narrow |
| **Colour** | Black \ green \ white \ yellow \ purple…..,etc |
| **Origin** | Kuwaiti \ Brazilian \ Egyptian \ American |
| **Material** | Woolen \ metal \ wooden \ golden |

| | O | S | A | SH. | C | O | M | |
|---|---|---|---|---|---|---|---|---|
| | Opinion | Size | Age | Shape | Colour | Origin | Material | Noun |
| Ex. They found a | precious | Big | ancient | oval | Brown | Egyptian | rocky | statue. |

**✍Put the adjectives in the correct order.**

1- A \ An……( black – small – smart )……..mobile .

……

2- A \ An……( wooden – beautiful – blue )……table.

……

3- A \ An……( red - huge – delicious )……...meat.

……

4- A……(woolen – Egyptian – wonderful )……jacket .

……

5- A \ An ……( small – fantastic – Japanese – red )……sports car.

……

6- A……( white – small – Iranian )……cat .

……

**Homework ✍Correct the verbs in brackets :**

1. We (go) to the cinema with some friends last night. 1. ……
2. The maid burnt her hand when she ( prepare ) dinner. 2. ……
3. I (see) my friend while I was shopping. 3. ……
4. When the glass was broken, the boys (play) in the garden. 4. ……
5. I enjoyed the food in the restaurant. It (be) delicious. 5. ……
6. As I (study) , my little brother knocked at the door. 6. ……
7. The accident (take) place as it (rain) very heavily. 7. ……

**Homework ✍Put the adjectives in the correct order:**

1. It is a \ an……( blue – wonderful – long )……dress .

……

2. They are five……( big – yellow – beautiful )……flowers .

……

3. He has a \ an……( small – fantastic – Korean - oval )……sports car .

……

4. My sister is a \ an……( athletic – tall – thin )……girl .

……

5. This car has ……(leather - comfortable - red) ……seats.

……

6. My friend gave me a ……(ceramic - Korean - antique) ……vase as a gift.

……

7. That company makes ……(wooden - round - big) ……tables.

……

**Unit 1 Lesson 7+8** **Healthy eating places** **SB page 16+17**

| Word | Arabic Meaning | Word | Arabic Meaning |
|---|---|---|---|
| Appeal to (V.) | يناسب – يروق ل | Malnutrition (N.) | سوء التغذية |
| Atmospheric (Adj.) | ممتع – شيق –جميل | Salad bar (N.) | المكان المخصص للسلطة داخل المطعم |
| Crammed (Adj.) | مليئ ب – مكتظ ب | Speciality (N.) | الإختصاص |
| Eatery (N.) | مَطْعَمُ الوَجَباتِ السَّرِيعَة | Vegetarian (Adj.) | الشخص النباتي |
| Fanatic (N.) | مُتعصّب- متشدد | Wholesome (Adj.) | مفيد \ صحي |
| Irresponsibly (Adv.) | على نحو غير مسئول | | |

## ✍Fill in the spaces with words from the list :

**crammed \ atmospheric \ appeal to \ irresponsibly \ fanatic \ eatery \ vegetarian**

1- TV should show programmes that ……..all ages.
2- I quite like the the sea view, it is ……..
3- The platform was …… with people trying to board the train.
4- Let's have a sandwich in that ……
5- I am Al- Qadesia ……...
6- He spends his money……

## ✍Fill in the spaces with words from the list :

**Malnutrition \ Salad bar \ Speciality \ Vegetarian \ Wholesome \ irresponsibly**

1- Many of the refugees are suffering from severe ……..
2- What a big ……! It contains all kinds of vegetables.
3- I adore that restaurant…… I think they have a secret recipe.
4- My Dad is a ……..He doesn't eat meat.
5- He looks like a nice , …… young man.

## ✍Answer the following questions:

1 . How can restaurants attract people?

(There are some factors that determine a good restaurant. "Discuss")

……

……

……

2." Following a vegetarian lifestyle irresponsibly can lead to health problems" Explain how.

……

……

……

## Language Functions

**Write what you would say in the following situations**

1- Your friend suggests cutting down on saturated fats in our food.

……

2- Your elder sister insists on having fast foods.

……

3- You are asked to suggest an eatery that services healthy food.

……

4- You have dropped your fork in the restaurant. Ask the waiter to bring you another one.

……

5- You are a vegetarian, ask the waiter to bring you something to eat.

……

6- You were at a restaurant and you do not find an empty table for you. Ask the waiter to find you one.

……

7- You mom has high blood pressure and drinks too much coffee.

……

## Translation

**Translate the following into English:**

١- ليس من السهل انتقاء الطعام الصحي لتناوله.

……

……

……

٢- إن عضلات الجسم والعظام والعقل والقلب محمية بالغذاء الصحي الذي نتناوله.

……

……

……

٣- تساعد البكتيريا النافعة على تنشيط عملية الهضم وعلى امتصاص العناصر الغذائية.

……

……

……

٤- عرف الصينيون الفوائد الموجودة في الشاي الأخضر من قديم الزمان.

……

……

……

٥- أثبت بعض أخصائيو التغذية أن تناول ١٠٠ جرام من الشكولاتة الغامقة كل يوم لمدة ١٥ يوم تقلل من ضغط الدم.

……

……

……

# Writing

## Composition

### *What is "Expository Writing"?*

**Expository writing** is writing that seeks to explain, illuminate or 'expose'. When writing an expository essay, your duty as the writer is to provide the reader with as much information as you can. The reader should feel as if he or she has learned something after reading your essay. It explains, informs, and describes. Expository writing is used to convey factual information (as opposed to creative writing, such as fiction). It is the language of learning and understanding the world around us.

**There are different types of expository writing:**

- **Descriptive/definition:** In this style of writing, topics are defined by characteristics, traits, and examples. An encyclopedia entry is a kind of descriptive essay .
- **Process/sequential**: This essay outlines a series of steps needed in order to complete a task or produce something. A recipe at the end of an article in a food magazine is one example.
- **Comparative/contrast:** This kind of exposition is used to demonstrate how two or more subjects are the same and different. An article that explains the difference between owning and renting a home and the benefits and drawbacks of each is one such an example.
- **Cause/effect:** This kind of essay describes how one step leads to a result.
- **Problem/solution:** This type of essay presents a problem and possible solutions, backed by data and facts, not just opinion
- **Classification:** A classification essay breaks down a broad topic into categories or groupings.

## Some Expository Topics

1. What is the impact of new information technologies on people's relations?
2. How do computer games influence kids?
3. Which effect does Internet have on modern communication?
4. How not to become shopping addicted person if you have money?
5. Who is your favorite film superhero and why?
6. Explain what is friendship for you?
7. What is the secret of successful people?
8. Which writer is your favorite one and why?
9. How to become a leader?

## Quiz 1 Vocabulary

**A. Choose the most suitable answers from a, b, c and d**

**1**☺ Plant get their food by_____ the required nutrients from the soil.

a) **appealing** b) **absorbing** c) **grilling** d) **combating**

**2**☺ This train is _____with people. Let's find a taxi.

a) **crammed** b) **copious** c) **grilled** d) **organic**

**3**☺ Many children die every day around the world because of_____.

a) **vegetarian** b) **dehydration** c) **eatery** d) **probiotic**

**4**☺ You are obese . You should consult a_____.

a) **carbohydrate** b) **cholesterol** c) **deficiency** d) **dietician**

## Grammar

**A. Do as shown in brackets:**

**1**. They (watch)TV when the explosion happened. **( Correct )**

……

**2**. I ( **study** ) English last night. **( Correct )**

……

3. Ali was looking for a……(American - new - small) ……..car. **( reorder the adjectives )**

……

## III- Writing (Expository )

**- You and your friends had lunch last Friday in a newly opened restaurant in your district.**

In ( 6 ) sentences write about the place, the quality of food and the prices.

### 🕮Writing outline

**Introductory sentence:**

.....

.....

**Supporting ideas :**

.....

.....

**Concluding sentence:**

.....

.....

### 🕮Write your topic here

## Reading Comprehension

### A. Read the following passage carefully, then answer the questions below:

1- The Paralympic Games, took place shortly after World War II, when injured servicemen and women returned to Britain. In 1948, while the Olympics kicked off in London, 16 wheelchair-bound British vets competed in an archery competition (a Shooting with a bow and arrows) especially at a target as a sport. It wasn't until 1960 that the competition was first recognized "The Paralympic Games." The word "Paralympic" itself derives from Greek, with "para" meaning "beside" or "alongside", signifying that the Paralympics occur side-by-side with the Olympic Games. However, it wasn't until the 1988 summer games in Seoul, Korea that the Paralympics actually began to occur in the same cities as the Olympics.

2- The Paralympics include athletes with a variety of disabilities, arranged into ten broad categories. Eight of these categories represent various physical disabilities, while the remaining two represent visual conditions. Athletes are ranked and grouped based on their "disabilities" to help ensure a level playing field for the various competitions.

3- Para-athletes in wheelchairs playing sports such as Wheelchair Basketball prove that their wheelchairs are not difficulties, but rather powerful extensions of their own bodies that allow them to do great things. Blind athletes in Goalball successfully defend their goals against a ball that they cannot see, only hear. If you think volleyball is hard, try playing it while sitting on the floor and without using your legs, and you'll have a whole new appreciation for the level of athleticism in these para-athletes. 4- There is no pity. There is no shame. There is only the result of years' worth of practice and training in an impressive display of skill. While discrimination is still unfortunately alive and real, these "games" have a massive and positive influence on all of those who view them. For a recent disabled, the games represent that the disability is the start of something great, not the end. For the young child born disabled the games represent hope. For anybody who feels "different", the games celebrate the beauty in these differences.

5- All in all, it is now clear that those with intellectual impairments are highly capable individuals who can accomplish great things, and are most certainly employable. Most importantly, all people are human and should be treated as such. Paralympians are not disabled – they are the super-humans.

### A. From a, b and c, choose the correct answer:

1- The best title for the passage could be:

a. The history of the Paralympics b. The types of the Paralympics
c. The disabled can do many great things d. Para-athletes in wheelchairs

2- The underlined word "occur" in paragraph 4 means:

a. happen b. deserve c. produce d. control

3- The underlined word "their" in paragraph 2 refers to:

a. paralympics b. athletes c. disabilities d. competitions

4- What do para-athlete prove to their communities?

a. They can't do anything. b. They can't achieve their goals.
c. They can do minor things. d. They can do good things.

5- For a recent disabled, the games represent that the disability is .....
a. a beginning b. an end c. a stop d. a conclusion

6- What shows that those with brain disabilities are highly capable people?
a. They need our help. b. They are jobless.
c. They are able to do jobs. d. They are impatient.

7- The following statements are TRUE except:
a. In1960 "The Paralympic Games." started.
b. Athletes are classified according to their disabilities.
c. There is no shame to be disabled
d. The Paralympics are for able-bodied people.

8- The writer's main purpose of writing this passage is to: .....
a. inform the readers of some Paralympics events.
b. suggest solutions to solve the disabled problems.
c. compare between the abled and the disabled.
d. persuade the readers that the disabled are VIP.

## Summary Making

**Read the following passage, then do as required:**

The ability to learn from and relate respectfully to people of your own culture as well as others' is known as "cultural responsivity." Being culturally responsive requires openness to the viewpoints, thoughts, and experiences of others. To respect and accept people with different creeds and cultures, you need to develop cultural selfawareness. Understanding your own cultural makeup is the first step to understanding that others hold different values and beliefs and believe in them as much as you believe in yours. In addition, we can learn to appreciate and value diverse views. Do not judge views that differ from yours as wrong. Instead, just accept that they are different and even try to understand other points of view. We should avoid imposing our own values, as well. It is important to resist the urge to judge. Instead, make a conscious effort to understand the other perspective. Finally, it is much better to learn as much as we can. Reading about or talking to members of another culture or visiting a friend's cultural celebration is a great way to increase your knowledge and overall acceptance.

**In FOUR sentences, summarize and paraphrase the previous passage in an answer to the following question:**

**How can we be culturally Responsive?**

.....
.....
.....
.....
.....
.....
.....
.....

# Introduction to Unit 2

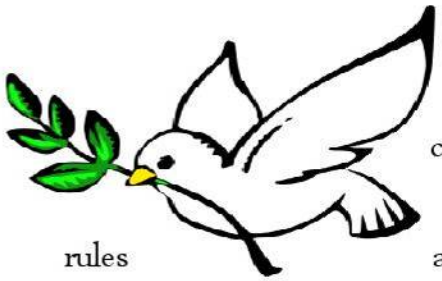

The united nations' logo is a symbol of peace, harmony and respecting cultures and shared moral values all over the world. **The main purposes of the United Nations** are to discuss disagreements. In addition, agreeing on rules and laws through which countries can work together and live harmoniously .**The goals of the UN General Assembly meeting on the culture of peace in New York on 12th Nov. 2008 were** to emphasize the need for everyone to respect different cultures , religion and values and to emphasize our common humanity and shared moral values . **The speech of his highness Sheikh Sabah Al-Ahmad addressed** the importance of peace dialogue between different cultures. He called the leaders to engage in peaceful dialogue and further the culture of peace.

Kuwait has organized conferences in London and Washington to promote mutual understanding and respect. The Government has arranged seminars and programmes to raise awareness and promote respect and understanding amongst Kuwaiti citizens. These programmes and seminars aim at raising awareness and promoting respect and understanding amongst Kuwaiti citizens. Furthermore, encouraging people to live in a world of peace and harmony and to understand each other and to treat each other with respect. It isn't enough to talk about peace. One must believe in it. And it isn't enough to believe in it. One must work at it.

---

Mentoring schemes can help people from different ages to share experiences and learn from each other. People of different ages can benefit from being mentored. **Mentors have a lot of responsibilities upon their shoulders. They** mentor pupils from schools, hospitals and nursing homes. **They** collaborate creative projects and new skills. **In addition, they** encourage individual aspirations for education and employment.

---

**Ibn Battuta's account includes** descriptions of his pilgrimages, descriptions of the cities he stayed in and local tales and sea adventures. **The Muqademmah by Ibn Khaldun a ground-breaking book because it** discussed many important theories which are still relevant today.

## The role of Mentors

- They mentor pupils from schools, hospitals and nursing homes.
- They collaborate creative projects and new skills.
- They encourage individual aspirations for education and employment.

## The importance of Mentoring schemes

- They can help people from different ages to share experiences and learn from each other.
- People of different ages can benefit from being mentored.

## The main purpose of the united nations

to discuss disagreements

agreeing on rules and laws through which countries can work together and live harmoniously

## The speech of his highness Sheikh Sabah Al-Ahmad addressed

the importance of peace dialogue between different cultures.

He called the leaders to engage in peaceful dialogue and further the culture of peace.

## How can Kuwait further the culture of peace?

- It has organized conferences, seminars and programmes in London and Washington to promote mutual understanding and respect.
- It has encouraged people to live in a world of peace and harmony and to understand each other and to treat each other with respect.

## Unit 2 Lesson 1+2 Respecting cultures SB page 18+19

| Word | Meaning | Word | Meaning |
|---|---|---|---|
| Aspiration (N.) | طموح | Diversity (N.) | متنوع – متعدد |
| Mentor (N.) | ناصح – مرشد | Interfaith (Adj.) | من مختلف الأديان |
| Initiative (N.) | مبادر | Seminar (N.) | مؤتمر – ندوة |
| Creed (N.) | مذهب – عقيدة | Tolerance (N.) | التسامح |
| Delegate (N.) | مندوب – مفوض | | |

### Choose the suitable word from a,b,c and d:

1. The manager will not attend the meeting, he will send a……
a. mentor b. delegate c. seminar d. creed
2. This store has a……of items.
a. tolerance b. aspiration c. diversity d. faith
3. The head teacher will hold a……to explain some ideas.
a. seminar b. creed c. tolerance d. aspiration
4- A combination of .....and hard work made her the top student in her class.
a. seminar b. creed c. tolerance d. aspiration

### Fill in the spaces with words from the list:

creeds / initiative / delegate / tolerance

1- There should be mutual respect between people of different races and.....
2- She was young and showed a lot of ..... , so she was promoted to a manager.
3- .....and Respect are two main human values.

### Set Book Questions

### Answer the following questions:

1- As a mentor, you will have the opportunity to do lots of thing. Discuss.
( What are the benefits of mentoring?)
( Mentoring Schemes help build up relationships. Discuss.)

……

……

2. The UN was established for certain purposes. Show how.

……

……

3. In your opinion, what can Kuwait do to further the culture of peace?

……

……

4. Why is it important to respect and tolerate other people from different creeds and faiths?

……

……

5. What did the speech of his highness Sheikh Sabah Al-Ahmad address?

……

.....

6- In your view, what can be done to ensure people treat each other with respect?

……

.....

7. In your view, how should countries treat each other?

……

……

## Unit 2 Lesson 3 A mark of respect WB page 10

| Word | Meaning | Word | Meaning |
|---|---|---|---|
| adorn (V.) | يزين | embellish (V.) | يزين |
| commemorate (V.) | يحيي ذكرى | Paraphrase (V.) | يعيد صياغة |
| cursive (Adj.) | خط مشبك | | |

**✍Fill in the spaces with words from the list :**

commemorates / Paraphrase / cursive / embellished

1- The walls of the Kuwaiti restaurant are .....with scenes of Kuwait's past.

2- The letter was formal and was written in a .....handwriting.

3- Kuwait ..... the National Day annually on 25th Feb.

4- I must ……..the stanzas of the poem again to be clearly understood.

## 🕮 Set Book Questions

**✍Answer the following question:**

How can you show respect to your friend from other culture?

……

.....

**Unit 2 Lesson 4+5 + 6 Respecting Cultures SB page 20+21**

| Word | Meaning | Word | Meaning |
|---|---|---|---|
| Calligraphy (N.) | فن الخطوط | Inspirational (Adj.) | ملهم |
| Consistently (Adv.) | بثبات – باستمرار | Master (V.) | يتعلم – يتمكن من |
| Diverse (Adj.) | متنوّع – متعدد الأشكال | Richly (Adv.) | بغزارة – بوفرة |

## ✍Fill in the spaces with words from the list :

richly – mastered – diverse – inspirational – consistently – calligraphy

1- She lived in China for several years but never quite…… the language.

2- This villa is……decorated.

3- Arabic ……is distinguished as it is written from right to left.

4- He gave an…… reading of his own poems.

5- The president has …….... denied the rumours.

6- He studies a ……of subjects at school.

## 🕮 Set Book Questions

## ✍Answer the following Question

The term "Islamic Art" refers not only to religion but to the richly diverse Islamic Culture as well. Discuss.

……
……
……

## Unit 2 Grammar

### Present perfect, prepositions, verbs with similar meanings.

### ✍Correct the verb between brackets:

1. The players( just score) a goal. .....
2. The plane (not arrive) yet. .....
3. The machine (work) for 3 hours. .....
4. I (already attend) a course in programming. .....
5. Maha gave birth and her friends (just send) her some flowers. .....
6. My car is very dirty. The guard (not clean) it yet. .....
7. My father (leave) Kuwait two days ago. .....
8. I (never fly) by aeroplane. .....

**Homework ✍Correct the verbs in brackets :**

1. My dad works in London. He (work) there for 5 years. .....
2. My friends (just finish) doing their homework. .....
3. The mechanic (already repair) our car. .....
4. The players (just score) a goal. .....
5. I (learn) to swim since I was young. .....
6. The plane from Turkey (not arrive) yet. .....
7. They (marry) for about 20 years. .....

**✍Choose the suitable word from a,b,c and d:**

1- I've been looking for it ……February.
a) since b) for c) ago d) yet

2- I haven't heard about Ali ……last year.
a) for b) since c) yet d) ago

3- They are trying to modernize Kuwait …… the liberation of Kuwait.
a) ago b) ever c) yet d) since

4- He has stayed in France…… a couple of days.
a) ago b) for c) yet d) since

5- I've been here …… a long time.
a) for b) ever c) ago d) since

6. The Olympic Games started three weeks ……..
a) since b) never c) ago d) yet

7. I haven't finished my homework ……..
a) yet b) ever c) for d) since

8. I have been studying English ……1999.
a) yet b) ever c) for d) since

9. She has studied Arabic ……5 O'clock.
a) for b) yet c) since d) ago

10. I've been playing the lute ……..I was a child.
a) for b) yet c) since d) ago

11. She has been studying French ……ten years.
a) for b) yet c) since d) ago

12. I have been waiting for you ……ages.
a) for b) yet c) since d) ago

**Homework ✍Choose the suitable word from a,b,c and d:**

1- I've been studying Maths ……5 hours.

a) since b) for c) ago d) yet

2- I haven't travelled abroad ……I was 30.

a) for b) since c) yet d) ago

3- Jane changed her plans five days ……..

a) ago b) ever c) yet d) since

4- Have you started the new school year……?

a) for b) yet c) since d) ago

**✍Do as shown between brackets:**

1- The situation has already improved. (Change into negative)

……

2- She has already done her homework. (Change into negative)

……

3- Yes, I've already seen the Pyramids. (Form a question)

……

4 - He has stayed in Kuwait for six years. (Form a question)

……

**Homework ✍Do as shown between brackets:**

1- They have already built their house. (Change into negative)

……

2- Mona has just fed her dog. (Change into negative)

……

3- Yes, he has just finished doing the exercise. (Form a question)

……

**✍Complete these sentences with the correct verb form**

look – see – watch - hear tell – speak

1- Can you ……..me where to find his office ?

2- While I was …… , you didn't ……a word I said .

3-……at the car there.

4-I ……your friend yesterday.

5-What do you like to ……..on TV this evening?

## Prepositions

**Choose the correct preposition from a, b, c or d :**

1- ……the 12th November 2008, world leaders met to discuss important issues.
a- On b- Amongst c- In d- For

2- The leaders met ……New York.
a- on b- with c- in d- at

3- The leaders discussed the importance of the culture……peace.
a- on b- with c- by d- of

4- Kuwait took part ……the meeting.
a- on b- with c- in d- at

5- ……the end of the conference, they all agreed to further the culture of peace.
a- On b- At c- To d- for

6- The Emir of Kuwait had met……numerous leaders.
a- on b- with c- by d- of

7- The leaders met in order……further the culture of peace.
a- to b- with c- by d- of

8- The leaders met to raise awareness of respect and understanding…….. Citizens.
a- on b- amongst c- by d- of

9- Fast foods are the reason ……obesity in children.
a- on b- amongst c- for d- by

10- We arrived ……the meeting very late.
a- at b- of c- for d- by

11- she was angry ……me as I didn't tell her the truth.
a- at b- to c- for d- with

12- We went to the university …….. bus.
a- at b- on c- for d- by

13- The children were singing happily ……the bus.
a- at b- on c- for d- by

**Homework Choose the correct preposition from a, b, c or d :**

1- ……the time I finish the shopping, I"ll have spent more than 200K.D.
a- On b- Amongst c- By d- For

2- Why don't we travel ……New York next weekend.
a- on b- to c- in d- at

3- My son was born……the 7th April,1999.
a- on b- with c- by d- of

4- They might come ……the bus.
a- on b- with c- by d- at

5- They come to school ……car.
a- on b- by c- in d- for

6- I divided the cake ……my friends in my party.

a- with b- amongst c- between d- of

7- You have to be……..time for the meeting.

a- to b- on c- by d- of

8- I met…….. previous friends in the restaurant to discuss our problem.

a- on b- with c- by d- of

9- What are the reasons……your sudden decision?

a- on b- amongst c- for d- by

10- I saw Jane ……the theatre last night.

a- at b- to c- for d- in

11- I always sit ……My two best friends.

a- at b- between c- for d- among

12- It is not polite to knock ……the door like that.

a- at b- on c- for d- by

## Unit 2 Lesson 7+8 Conducting a survey+ a review

### SB page 22+23

| Word | | Meaning | Word | | Meaning |
|---|---|---|---|---|---|
| Account | (n.) | تقرير \ وصف | High-ranking | (adj.) | هام - ذو مكانة عالية |
| Cover | (v.) | يسافر \ يقطع مسافة | Pilgrimage | (n.) | رحلة حج |
| Conduct | (v.) | ينظم\ ينجز عملا | Relevant | (adj.) | متصل – ذو صلة |
| Figure | (n.) | شخصية هامة | Review | (n.) | نقد – تقييم شامل |
| Ground-breaking | (adj.) | رائد- جديد | | | |

**Fill in the spaces with words in the list :**

high-ranking - pilgrimage - relevant - ground-breaking – figure - conduct - review

1- Education should be ……to the child's needs.

2- His last film was……

3- Most Muslims try to go on a …… to Mecca at least once in their lives.

4- My uncle got a …… position in the Ministry of Interior.

5- He was a high- ranking political ……

6- The teacher asked us to write a critical……about the story of "*80 Days Around The World*".

### Set Book Questions

**Answer the following question:**

1- What should a book review include?

……

……

2- What makes a book groundbreaking?

……

……

## Language Functions

### ✍Write what you would say in the following situations

1. You ran out of petrol while going to work.

.....

2. I think interfaith dialogues between people are a short way to fulfill peace.

.....

3. Why don't you join a club and practise a useful hobby?

.....

4. You want your American friend to try Kuwaiti food.

.....

## Translation

### 🕮Translate the following sentences into English

١ . إن السلام في الشرق الاوسط هو حلم كل عربي محب للسلام.

.....

.....

٢ . لقد قدمت الأمة الإسلامية الكثير في شتي المجالات مثل الادب والفلك والطب.

.....

.....

٣ .ينبغي علينا ان نحيي ذكرى الشخصيات التي اثرت بشكل إيجابي في نمو مجتمعنا.

.....

.....

٤ . لقد عرف إبن بطوطة بأنه أعظم رحالة عربي.

.....

.....

٥ . إن العمل كناصح يعطي الفرصة لتشجيع الطموح الفردي للتعليم والتوظيف.وقد فتح مجال الإرشاد أبوابا كثيرة للشباب وجعلهم يدركون الطرق المختلفة التي يستغلون بها اوقاتهم وأنه من الممتع العمل مع الاخرين.

.....

.....

٦ . يرمز شعار الامم المتحدة إلي انها منظمة عالمية تبحث عن السلام العالمي.

.....

.....

٧ . تعقد الامم المتحدة اجتماعات لتناقش الخلافات وتتفق علي قوانين لتجعل الدول تعيش في سلام وبانسجام.

.....

.....

## Summary Making

**Explain in four short sentences of your own:**
**why the author believes that MOST children fail.**

Most students fail because hey are afraid, above all else, of failing, of disappointing or displeasing the many anxious adults around them, whose limitless hopes and expectations for them hang over their heads like a cloud. In addition, they are bored because the things they are given and told to do in school are so trivial, so dull, and make such limited and narrow demands on the wide spectrum of their intelligence, capabilities, and talents. One of the most important reasons of students' failure is that they are confused because most of the torrent of words that pours over them in school makes little or no sense. It often *flatly* contradicts other things they have been told, and hardly ever has any relation to what they really know - to the rough model of reality that they carry around in their minds. Furthermore, school regulations might also affect their standards and cause them to fail. Finally, bad companions is a fundamental reason of students' failure.

.....
.....
.....
.....
.....

## Writing

Peace has always been among humanity's highest values. Without peace we will be unable to achieve progress and prosperity. (In 12 sentences- 140 words ), write an essay showing the importance of peace and the role of Kuwait among countries in achieving it.

## Writing outline

***Introduction***:

... ... ... ... ... ... ... ... ... ... ... ... ... ... ... ... ... ... ... ... ... ... ... ... ... ... ... ... ... ... ... ... ... ... ... ... ... ...
... ... ... ... ... ... ... ... ... ... ... ... ... ... ... ... ... ... ... ... ... ... ... ... ... ... ... ... ... ... ... ... ... ... ... ... ... ...

***Body*** : *Paragraph 1*

... ... ... ... ... ... ... ... ... ... ... ... ... ... ... ... ... ... ... ... ... ... ... ... ... ... ... ... ... ... ... ... ... ... ... ... ... ...
... ... ... ... ... ... ... ... ... ... ... ... ... ... ... ... ... ... ... ... ... ... ... ... ... ... ... ... ... ... ... ... ... ... ... ... ... ...
... ... ... ... ... ... ... ... ... ... ... ... ... ... ... ... ... ... ... ... ... ... ... ... ... ... ... ... ... ... ... ... ... ... ... ... ... ...

*Paragraph 2*

... ... ... ... ... ... ... ... ... ... ... ... ... ... ... ... ... ... ... ... ... ... ... ... ... ... ... ... ... ... ... ... ... ... ... ... ... ...
... ... ... ... ... ... ... ... ... ... ... ... ... ... ... ... ... ... ... ... ... ... ... ... ... ... ... ... ... ... ... ... ... ... ... ... ... ...
... ... ... ... ... ... ... ... ... ... ... ... ... ... ... ... ... ... ... ... ... ... ... ... ... ... ... ... ... ... ... ... ... ... ... ... ... ...

***Conclusion*** :

... ... ... ... ... ... ... ... ... ... ... ... ... ... ... ... ... ... ... ... ... ... ... ... ... ... ... ... ... ... ... ... ... ... ... ... ... ...
... ... ... ... ... ... ... ... ... ... ... ... ... ... ... ... ... ... ... ... ... ... ... ... ... ... ... ... ... ... ... ... ... ... ... ... ... ...

**Write your topic here**

## Quiz 2 Vocabulary

**A. Choose the most suitable answers from a, b, c and d**

**1**☺ The witness gave us a detailed_____ of the suspect's movements.
a) **aspiration** b) **seminar** c) **account** d) **diversity**

**2**☺ The bride's hair was_____with pearls and white flowers
a) **conducted** b) **diverted** c) **adorned** d) **absorbed**

**3**☺ Education should be_____ to the child's needs and interests.
a) **cursive** b) **initiative** c) **crammed** d) **relevant**

**4**☺ The ceiling was _____with flowers and leaves.
a) **embellished** b) **mastered** c) **grilled** d) **reviewed**

## Grammar

**A. Choose the most suitable answers from a, b, c and d**

**1**☺ I've been looking for that design _____February.
a) **since** b) **for** c )**ago** d) **yet**

**2**☺ I traveled to Spain _____1st February 1997**.**
a) **in** b) **on** c) **at** d) **by**

**B. Do as shown in brackets**

1 - I have been in London for a week. **(Form question)**

……

2. Bashayer is the most beautiful girl I (ever meet). **( Correct )**

……

# Introduction to Unit 3

High – impressive buildings (Towers) investment projects represent a component of the country's economy power and a sign of advantage to the country. So many countries like (Hong Kong, Kuwait, UAE, Qatar, others) have plans to establish high rise investment projects to prove its economic power and prestige. Also it is an important element for its success.

A high rise building (Tower) is a building with total height that exceeds 36m or more than 12 floors and its use varies between residential, governmental, or commercial. Building impressive buildings like these is important. These buildings attract various age groups as they add beauty to the country. In addition to this, they attract tourists, which is good for the country's economy.

Examples for some high-rise buildings in Kuwait are Kuwait Towers and 360° Kuwait. 360° shopping centre in Kuwait is described as monumental as it contains copious shops. It is a relaxing and luxurious place where people can enjoy a state-of-the-art entertainment centre such as TV programmes, video games, and music. Visitors can find the Techno Hub, Solar Garden, restaurants and activities for everyone. Furthermore, the family centre features the latest in edutainment technology using modern means of entertainment.

Another example of impressive buildings is the airport, which can be profitable. In Kuwait, some people are for while others are against building an airport in Al Wafra. Those who are for state that it will create a valuable commuter link to other Gulf countries. In addition, it will strengthen the economic growth of Al Wafra .Furthermore; people will be able to commute to Kuwait City in 10 minutes by helicopters.

On the other hand, those who are against claim that the school will be badly affected as it will bring an unwelcomed influx of traffic to the region.

# High impressive buildings ……Why important?

- A mark of a new country.
- Prove economic power and prestige to a country.

**Examples**

| | |
|---|---|
| **Inside Kuwait** | **Outside Kuwait** |
| **Kuwait Towers** | **Sydney Opera House** |
| **360° Kuwait** | **Khalifa Tower** |

**Types**

**Educational** | **Commercial** | **Residential** | **Governmental**

## Kuwait Towers

- 360° shopping centre in Kuwait is described as monumental.
- It contains copious shops.
- It is a relaxing and luxurious place.
- people can enjoy a state-of-the-art entertainment centre.
- Visitors can find the Techno Hub, Solar Garden, restaurants and music.
- The family centre features the latest in edutainment technology

**Building new airport**

**Advantages**

- Travel will be easier and faster.
- Good for the economy.

**Disadvantages**

- Noisy
- crowded
- Costly

## Unit 3 Lesson 1 +2 Inspiring architecture SB page 24+25

| Word | Meaning | Word | Meaning |
|---|---|---|---|
| Concrete (adj.) | خرسانة | Framework (n.) | إطار خارجي لبناء |
| Design (n.) | تصميم | Geometric (adj.) | هندسي |
| Drill (v.) | يثقب | Renowned (adj.) | مشهور |
| Evoke (v.) | يستدعي –يستحضر | Slightly (adv.) | بعض الشّيء |
| Expressionist(n.) | تعبيري | Studio (n.) | أستوديو |
| Forecourt (n.) | ساحة أمامية | Venue (n.) | مكان – موقع |
| Foundation (n.) | أساس بناء | | |

### ✍Fill in the spaces with words from the list :

renowned \ detrimental \ venue \ framework \ studio \ slightly \ drill

1- Kuwait international hotel is an ideal …….. for conferences and business meetings.
2- These drugs are …….. , so keep them away from children
3- We can ……a hole here to look for water.
4- The region is …… for its outstanding natural beauty.
5- That building …… needs repainting.
6- She spent three months in the …… working on her latest album.

### ✍Fill in the spaces with words from the list :

concrete \ design \evoke \ expressionist \forecourt \ foundations \ geometric

1- We use cement to make …… blocks.
2- What an accurate …… design of overlapping circles!
3- Munch's "The Scream" is a famous …… painting.
4- My old car is in the garage ……
5- The …… will have to be reinforced to prevent the house from sinking further into the ground.
6- He is studying interior ……at college.
7- This family portrait always……memories of my childhood.

### 🕮 Set Book Questions

### ✍Answer the following questions:

1- Mention some of the most renowned buildings in the world. Why do you think they are renowned?

……

……

……

2- Why do you think building impressive buildings is important?

……

……

| Word | Meaning | Word | Meaning |
|---|---|---|---|
| Boutique (n.) | محل صغير | Gourmand (n.) | شره \ نهم |
| Brand (n.) | ماركة / نوع | Mainstream (adj.) | إتجاه عام |
| Edutainment (n.) | التعليم بالتشويق التعليم الترفيهي | State-of-the-art (adj.) | متطور \ أحدث صيحة |

## ✍From a, b, c or d choose the correct the answer:

1- There are a range of colourful clothes in this ……
a -boutique b-brand c-edutainment d- gourmand
2- ……is a form of entertainment that is also educational
a- Boutique b- Design c- Edutainment d- Expressionist
3- This perfume is of a good …….
a -boutique b-brand c-edutainment d- gourmand
4- My brother is a ……He enjoys eating large amounts of food.
a -boutique b-brand c-edutainment d- gourmand
5- The control panel uses all the newest technology and is considered ……
a- renowned b-mainstream c- geometric d- state -of -the -art

## 🕮 Set Book Questions

## ✍Answer the following questions:

1 - Why do you think that 360 Kuwait is described as monumental? ("360 Kuwait mall isn't simply a shopping centre, it redefines the shopping experience" Explain.)

……

……

……

2- How is the 360° shopping centre in Kuwait considered educational?

……

……

……

3- Does 360 appeal to you and your family members? Why? Why not?

……

……

……

**Unit 3 Lesson 4+5 Buildings in Kuwait SB page 26+27**

| Word | Meaning | Word | Meaning |
|---|---|---|---|
| Chic (adj.) | أنيق | Spacious (adj.) | واسع \ فسيح |
| Governmental (adj.) | حكومي | State (adj.) | رسمي \ حكومي |
| Modernistic (adj.) | حديث – متطور | Sturdy (adj.) | قوي \ متين |
| Public (adj.) | عام/ عمومي | Substantial (adj.) | كبير الحجم – كبير القيمة |
| Residential (adj.) | سكني | | |

**Fill in the spaces the following sentences :-**

spacious / residential \ modernistic \ chic / substantial \ public / governmental

1- I know that Ahmed is a very ……....person. He always wears stylish clothes.

2- I dream of having a big house with a very ……..garden.

3- Our ……library is one of the best in Kuwait.

4- This is not a ……area. I think nobody lives here.

5- Most school in our area are ……They are not private.

6- The new airport has a very …… appearance. It is well decorated.

## Unit 3 Grammar

## Comparatives and Superlatives:

**Choose the right answer from a , b , c or d :**

1- I think English is one of..... languages in the world today.

a-important b- more important c-most important d-the most important

2- German is ..... than English.

a-much difficult b-most difficult c-so difficult d- more difficult

3- Isn't it..... for him to stop smoking?

a-good b-bad c-better d-worse

4- The …… dessert of all is the Sahara and it's in Africa.

a-hot b-hotter c-hottest d-more hot

5- Germany is ……from home than France.

a-far b-farther c-farthest d- most far

**Choose the correct Adjectives;**

1. I enjoyed the movie. It was (exciting – excited)
2. Mr. Ashraf is a very (interesting – interested) teacher. The students enjoy his lessons.
3. We had a very (tired – tiring) day yesterday.
4. This film is really (bore – boring). I got (bored – boring) after fives minutes from its start.

**Rewrite these phrases using compound adjective and its meaning;**

1. A hotel with seven stars.= ……
2. A journey of 20 kilometres . =……
3. A meal with three courses.=……
4. A block of 44 storeys .=……..
5. Our apartment has three bedrooms .=……..
6. Walking along the bridge takes ten minutes.=……
7. The motorway into the city has six lanes.=……
8. A game of football lasts 90 minutes .=……

**Homework Correct the adjectives between brackets;**

1. This flat is (modern) than that hut. .....
2. This exercise is the (easy) exercise on the worksheet. .....
3. My grandparents' house is even (small) than ours. .....
4. It was the (funny) joke I've ever heard. .....
5. Reem is (beautiful) than Mona. .....
6. The rain now is (heavy) than it was last night. .....
7. Life in the city is (good) than life in the village. .....

**Homework Choose the correct Adjectives;**

1. The Kuwait book fair is (amazing – amazed).
2. I was (surprising – surprised) when I saw Khalifa Tower.
3. He is (terrifying – terrified) of spiders.
4. We had a very (tiring – tired) journey last night.
5. When I was a child, I was never (bored – boring).
6. Mike told his friends an (amusing - amused) story about rainbow fish.

**Homework Rewrite these phrases using compound adjective**

1. We stayed in a hotel with five stars.=

……

2. We had a journey of 1000 metres . =

.....……..

3. I enjoy meals with three courses.=

...……

4. My dad has a building of 44 storeys .=

……..

5. We live in a flat with three bedrooms .=

.....……

**Unit 3 Lesson 7+8** **A new airport** **SB page 28+29**

| Word | | Meaning | Word | | Meaning |
|---|---|---|---|---|---|
| advocate | (v.) | يقترح– يوصي ب | influx | (n.) | وصول \ تدفق |
| apprehensive | (adj.) | متردّد \ قلق | objective | (n.) | هدف |
| benefit | (v.) | يفيد | profitable | (adj.) | مربح |
| Council | (n.) | مجلس | voice | (v.) | يصرح |
| detrimental | (adj.) | ضار | | | |

## ✍Fill in the spaces the following sentences :-

advocate \ apprehensive \ benefit \Council \detrimental\ influx\objective\ profitable\ voice

1- I think the new course book will……all the students.

2- The leaders ……the return of the old ruling system.

3- He's a bit …… about living away from home.

4- They will discuss the matter in the ……next month.

5-His main …… was to increase profits.

6- This project is ……It will bring a lot of money to the country.

7- We should be fair and ……to those who deserve in the coming elections.

8- Turkey is expecting an …… of several thousand refugees over the next few days.

## 🕮 Set Book Questions

## ✍Answer the following questions:

1- In your own view, what are the advantages and disadvantages of building a new airport in your area?

……

……

……

2- In your opinion how can we avoid the disadvantages of building new airports?

……

……

……

## Focus on

"Traditional dress has always been important within Kuwait and still continues to be so "Why?

……

……

……

## Paired Conjunctions

**✍Do as shown between brackets:**

1- The movie was good. The play was good ,too. [Join using "both....and"]

……

2- I like the food here. I like the service, as well. [Join using "both....and"]

……

3- He called his manager . He left a message ,too. [Join using "both....and"]

……

4- The exam wasn't short. It wasn't easy ,either. [Join using "neither...nor"]

……

5- Ali didn't come early. He didn't apologize, either. [Join using "neither...nor"]

……

6- I couldn't find my key. I couldn't find my bag ,either. [Join using "neither...nor"]

……

**Homework ✍Do as shown between brackets:**

1- Maya studies English hard. Ann studies English hard ,too. [Join using "both....and"]

……

2- Jane had a part. She invited all her friends ,too. [Join using "both....and"]

……

3- My mom bakes cakes. She cooks delicious food as well. [Join using "both....and"]

……

4- That school isn't good. It isn't near ,either. [Join using "neither...nor"]

……

5- The girl doesn't eat fruit. She doesn't drink milk ,either. [Join using "neither...nor"]

……

6- They won't build the new hospital. They won't build the new school ,either.

[Join using "neither...nor"]

……

**✍Use "Not only.....but also":**

1- The Ghutra is worn formally. It is worn casually, too.

……

2- They go camping every week. They enjoy their time.

……

3- She is beautiful. She is also smart .

……

4- The carpenter mended the door. He painted the desk ,as well.

……

5- They are confident. They are also high in spirit.

……

6- These smart students can sing. They can act ,too.

……

**Homework ✍Use "Not only.....but also":**

1- The maid washes the dishes. He irons them, too.

……

2- Ali speaks rudely. He shouts at his teachers, as well.

……

3- The teacher will explain the lesson. She will also give them an exam .

……

4- Good students must pay attention to the teacher. They must do their best to succeed.

……

5- They want to go out. They also need more money.

……

6- They arrived late. They didn't apologize.

……

**Homework ✍Join:**

1- The story of the movie was true. It was interesting, too.

……

2- Ali opened the door. He opened the windows, as well.

……

3- Fatma eats vegetables . Mariam also eats vegetables .

……

4- The son wasn't happy. The father wasn't happy, either.

……

5- The head of the department is attending the meeting. The teachers are attending the meeting, too

……

6- The restaurant wasn't quiet. It wasn't clean.

……

## Language Functions

**✍Write what you would say in the following situations**

1. Your brother spent a lot of money on building a new villa .

.....

2. The government is planning to build a new airport in Al-Wafra.

.....

3. Your friend thinks building impressive buildings is a waste of money.

.....

4. The disdasha is the traditional dress in Kuwait.

.....

5. People enjoy shopping in 360 Kuwait.

.....

6. Your sister wants to obtain the latest in edutainment technology.

.....

7. What do you think of buying a new car?

.....

8. The government is planning to build a new airport in Al-Wafra.

.....

9. Your friend thinks building impressive buildings is a waste of money.

.....

10. People enjoy shopping in 360 Kuwait.

.....

11. Your sister wants to obtain the latest in edutainment technology.

.....

## Translation

**📖Translate the following sentences into English**

١. تتميز هذه المنطقة السكنية بالمساحات الخضراء الشاسعة والمباني المذهله.

.....

٢. إن التصميم الهندسي لهذا المبني يدل علي قوة الهيكل الخارجي والأساسات ايضا والتي تحتوي علي عواميد خرسانية قوية .

.....

٣. إن الزى التقليدي بالكويت ذو اهمية للكويتيين حيث انهم يفتخرون ببلدهم وتقاليدها.

.....

٤. الدشداشة هي رمز مهم للمساواه بين الكويتيون وهي ايضا مناسبة للطقس في الشرق الاوسط.

.....

٥. تتميز الكويت بوجود مراكز تجاريه فريدة والتي تجعل من التسوق تجربة لا تنسي.

.....

٦. إن ابراج الكويت رمز لدولة الكويت الحديثة وتتميز بتصميمها الهندسي الفريد .

.....

## 🕮Composition

There are some plans of building a recycling centre in your neighborhood. some people support the idea while other object to it.
Write an essay of about 12 sentences stating the two different points of view:

## Writing outline

***Introduction***:

... ... ... ... ... ... ... ... ... ... ... ... ... ... ... ... ... ... ... ... ... ... ... ... ... ... ... ... ... ... ... ... ... ... ... ... ... ... ... ... ...

... ... ... ... ... ... ... ... ... ... ... ... ... ... ... ... ... ... ... ... ... ... ... ... ... ... ... ... ... ... ... ... ... ... ... ... ... ... ... ... ...

... ... ... ... ... ... ... ... ... ... ... ... ... ... ... ... ... ... ... ... ... ... ... ... ... ... ... ... ... ... ... ... ... ... ... ... ... ... ... ... ...

... ... ... ... ... ... ... ... ... ... ... ... ... ... ... ... ... ... ... ... ... ... ... ... ... ... ... ... ... ... ... ... ... ... ... ... ... ... ... ... ...

***Body*** :

*Paragraph 1*

... ... ... ... ... ... ... ... ... ... ... ... ... ... ... ... ... ... ... ... ... ... ... ... ... ... ... ... ... ... ... ... ... ... ... ... ... ... ... ... ...

... ... ... ... ... ... ... ... ... ... ... ... ... ... ... ... ... ... ... ... ... ... ... ... ... ... ... ... ... ... ... ... ... ... ... ... ... ... ... ... ...

... ... ... ... ... ... ... ... ... ... ... ... ... ... ... ... ... ... ... ... ... ... ... ... ... ... ... ... ... ... ... ... ... ... ... ... ... ... ... ... ...

... ... ... ... ... ... ... ... ... ... ... ... ... ... ... ... ... ... ... ... ... ... ... ... ... ... ... ... ... ... ... ... ... ... ... ... ... ... ... ... ...

*Paragraph 2*

... ... ... ... ... ... ... ... ... ... ... ... ... ... ... ... ... ... ... ... ... ... ... ... ... ... ... ... ... ... ... ... ... ... ... ... ... ... ... ... ...

... ... ... ... ... ... ... ... ... ... ... ... ... ... ... ... ... ... ... ... ... ... ... ... ... ... ... ... ... ... ... ... ... ... ... ... ... ... ... ... ...

... ... ... ... ... ... ... ... ... ... ... ... ... ... ... ... ... ... ... ... ... ... ... ... ... ... ... ... ... ... ... ... ... ... ... ... ... ... ... ... ...

... ... ... ... ... ... ... ... ... ... ... ... ... ... ... ... ... ... ... ... ... ... ... ... ... ... ... ... ... ... ... ... ... ... ... ... ... ... ... ... ...

***Conclusion*** :

... ... ... ... ... ... ... ... ... ... ... ... ... ... ... ... ... ... ... ... ... ... ... ... ... ... ... ... ... ... ... ... ... ... ... ... ... ... ... ... ...

... ... ... ... ... ... ... ... ... ... ... ... ... ... ... ... ... ... ... ... ... ... ... ... ... ... ... ... ... ... ... ... ... ... ... ... ... ... ... ... ...

... ... ... ... ... ... ... ... ... ... ... ... ... ... ... ... ... ... ... ... ... ... ... ... ... ... ... ... ... ... ... ... ... ... ... ... ... ... ... ... ...

... ... ... ... ... ... ... ... ... ... ... ... ... ... ... ... ... ... ... ... ... ... ... ... ... ... ... ... ... ... ... ... ... ... ... ... ... ... ... ... ...

**Write your topic here**

## 🕮Reading Comprehension

Most children in poor countries don't have enough food to eat. They don't have the fancy clothes, toys and other things that children of more developed countries have. Instead of going to school to gain a good education, children in underdeveloped countries set out to work from as young as four or five years old. By the age of twelve, most of them are given the responsibilities of looking after and supporting their parents who are often weak from hunger and ill health.

Deprived of any form of education from such a young age, these underprivileged children are forced to take up illegal odd jobs which often have hazardous and unsuitable working conditions. Since it is illegal for young children to work, the corporations or factories that do hire these children hide them away from the main working areas. **They** trap children for long stretches of time in dark and dirty rooms. In India, for example, there are children who work in factories which manufacture matches. The working hours in these factories are long and the work is tedious, but what is most significant is that such factories are potential fire hazards. Not only do these children risk their lives by working, but they are also exploited as they are paid minimal wages.

The United Nations encouraged countries to prohibit the import of products made by children under the age of 15. We may think such measures will stop the problem of child **exploitation**, but the truth is they may lead to other problems. Even though the garment factories may be exploiting children by paying them low salaries, they do nevertheless provide them with a more or less safe working environment and proper jobs. Dismissing children from work does not necessarily mean that children will no longer work. In fact, they may end up in the hands of drug pushers or other criminals and lead a life of vice selling drugs or steal for a living.

**Choose the best completion from a, b, c and d :**

**1- The best title for this passage is ……**

a- The problems of poor countries
b- Lack of jobs in poor countries
c- Working children in poor countries.
d- Good education for children.

**2- The underlined word ( They ) refers to ……**

a- children in poor countries
b- factories in poor countries
c- illegal odd jobs.
d- dark and dirty rooms

**3- The underlined word ( exploitation ) refers to ……**

a- importing products
b- having good education
c- providing safe environment
d- misusing children in poor countries

4- Dismissing children from work may lead them to……

a- sell drugs or steal
b- have safe working environment.
c- have enough to eat.
d- stop the problem of children work.

5- The United Nations try to solve the problem of exploiting children by encouraging countries to……..

a- stop importing products made by children
b- import products made by children
c- Dismiss children from work
d- hire kids to increase products

**7- Which of the following statements is not True about the passage :**

a- Factories try to exploit children in poor countries.
b- Children are trapped for in dark and dirty rooms.
c- Children are paid minimal wages.
d- Children should work and learn at the same time

**8- The main idea of the last paragraph is to……..**

a- stop the problem of child exploitation
b- give more money for kids
c- minimize the working hours of kids
d- solve kids problems at work

## 1st. Quiz ( 60 Marks)

### I-Vocabulary

**Choose the best option from a, b, c and d:** **( 4 X 5 = 20 )**

1- Green tea is good for health because it is rich in .....

**a- proteins** **b- antioxidants** **c- malnutrition** **d- metabolism**

2- Sometimes, we need to ..... our sentence to make others understand the idea.

**a- paraphrase** **b- combat** **c- commemorate** **d- cover**

3- Our teacher is .....; he usually wears nice suits which are fashionable.

**a- geometric** **b- governmental** **c- spacious** **d- chic**

4- .....is necessary for forming bones.

**a- vitamin** **b- caffeine** **c- cholesterol** **d- calcium**

### II- Grammar

**Do as required in brackets:** **( 2 X 5 = 10 )**

1. The maid burnt her hand when she ( prepare ) dinner. **( Correct the Verb )**

.....

2. A hotel with seven stars. **( Compound Adjective)**

.....

### III- Writing (Expository ) ( 30 Marks )

In not less than 6 sentences, write a paragraph about the importance of building impressive buildings.

**Outline ( 5 marks )**

**Introduction :**

.....

**Body :**

**Paragraph 1**

.....

.....

**Conclusion :**

.....

**Write your topic here ( 25 marks )**

.....

.....

.....

.....

.....

.....

.....

.....

# Module 2 / Introduction to Unit 4

Games have been evolved both in the technology they use and in the role they play in the lives of people of all generations. Games are as likely to be played on a Smartphone or through Facebook as on a dedicated game console.

They are more realistic and naturalistic and day after day, they become more convoluted. Game designers spend a great deal of time modernizing and updating these games to attract a large number of people. They add hundreds of options to the games like visual effects, decision-making, visual perception, speech recognition and many others. Game technology has become a rapidly developing business.

The question is; what effect can playing computer games have on young people? Actually, it has good as well as bad effects. Playing computer games can develop their imagination and modern computer games used in gyms can make them healthier and fitter. The new type of joysticks used in games can improve the level of fitness as players can build up their muscles. The game designers say that traditional exercise machines, like the ones in gyms and fitness centers, are incredibly mundane to use because people get tired of them very quickly and so they do not exercise for very long.

On the other hand, playing computer games for a long time wastes time and may lead to many health problems like back pain , eye pain and headache . That is why parents of teenagers do not want their children to spend too much time playing computer or video games. They also say these games make them idle and out of shape. They spur aggressive behavior. They add, these games are detrimental to children's social development as children lose family communications because of spending too much time alone playing these games.

## Future Computer Games

- More naturalistic
- More convoluted
- Attractive

## Why attractive?

- speech recognition
- Hundreds of Options
- decision-making
- visual perception
- visual effects

## Computer Games

### Advantages

-develop imagination
- Learn new skills
- Learn new language

### Disadvantages

- Wasting time
- Health problems
- Wasting money
- social isolation
- aggressive behavior

**Module 2 Free Time** **Unit 4 Lesson 1+2** **Computer games**

**SB Page 34**

| Word | Meaning | Word | Meaning |
|---|---|---|---|
| Anti-reflective (adj.) | مضاد للانعكاس | Naturalistic (adj.) | طبيعي |
| Artificial intelligence (n.) | ذكاء اصطناعي | Perception (n.) | إدراك / فهم |
| Compete (v.) | ينافس | Rival (adj.) | منافس |
| Competitive (adj.) | تنافسي | Sensor (n.) | جهاز إستشعار |
| Console (n.) | كمبوتر ألعاب | Simulate (v.) | يقلد |
| Convoluted (adj.) | معقد | Speech recognition (n.) | تمييز الصوت |
| Discourse (n.) | محادثة | Visual effects (n.) | مؤثرات بصرية |
| Employ (v.) | يوظف | Wizard (n.) | شخص ماهر في استخدام الحاسوب |

**Fill in the spaces with words from the list :**

anti-reflective \ artificial intelligence \ compete \ console \ convoluted

1- My computer ……is not working. I will consult a computer expert.
2- The exam was terrible. It was full of long and ……questions.
3- These sunglasses are……you can see through them clearly.
4- It is difficult for you to ……such a player, he is professional.
5- This machine has some of the qualities that the human mind has, it is a \ an ……machine.

**Fill in the spaces with words from the list :**

discourse \ employ \ naturalistic \ perception \ rivals \ sensor

1- There is a ……machines attached to the door, once you approach it opens.
2- They need to ……hundreds of people to finish all that work.
3- Most zoos try to exhibit animals in …… settings.
4- This lesson affects my ……and made me change my mind.
5- The ……about his death was not real.
6- Political……reached a deal to end the deadlock amongst them.

**Homework Fill in the spaces with words from the list :**

rival \ simulate \ speech recognition \ visual effects \ wizard

1- I think you need a ……to solve your computer problem.
2- In cheap furniture, plastic is often used to …… wood.
3- New Computer has the option of ……They can recognize their owners.
4- The ……of this film are great. They add to the beauty of the film.

## ♥ Set Book Questions

**✍Answer the following questions:**

1 - What do you think computer games will be like in the future?

……

……

2- In your view, what options can make computer games more attractive?

……

……

3- Computer games are beneficial, but they are also detrimental. Discuss.

( What effect can playing computer games have on young people ? Discuss good and bad effects. )

……

……

**Unit 4 Lesson 3 Computer games WB Page 28**

| Word | Meaning | Word | Meaning |
|---|---|---|---|
| Idle (adj.) | عاطل عن العمل\ كسول | Mundane (adj.) | غير مرغوب فيه |
| Incredibly (adv.) | بشكل يصعب تصديقه | Out of shape (expr.) | مريض \ معتل |

**✍Fill in the spaces with words from the list:**

idle \ incredibly \ mundane \ out of shape

1- Routine works are completely ……for me.
2- Most graduates are ……There are no vacant jobs for them.
3- The team played …… well.
4- Look at him! He looks tired and ……

**✍Answer the following questions:**

1- How will new computer games improve children's fitness? ( What are the benefits of using joystick games ? )

……

……

2- Explain why parents don't want their children to spend too much time playing computer games:

……

……

3- Computer games are detrimental to children's social development .Do you agree or disagree?

……

……

## Unit 4 Lesson 4+5 Computer-friendly SB Page 36+37

| Word | Meaning | Word | Meaning |
|---|---|---|---|
| analogue (adj.) | غير رقمي | Hold button (n.) | زر التوقف (الانتظار) |
| Computer-friendly (adj.) | مناسب للحاسوب | Touch screen (n.) | شاشة تعمل باللمس |
| Drive (n.) | قارئ الأقراص | Wireless (n.) | لاسلكي |

**✍Choose the right answer from a, b, c or d:**

1- That clock is ……It is not digital.

a. wireless b. analogue c. hold button d. drive

2- My computer……is not working. It can't read the CD.

a. wireless b. analogue c. computer friendly d. wizard

3- You can just press the……and the machine pauses.

a. wireless b. analogue c. hold button d. drive

4- My new printer is ……it works without wires.

a. wireless b. analogue c. hold button d. drive

5- ……mobiles are the most widely used mobiles all over the world.

a. wireless b. analogue c. touch screen d. drive

## Unit 4 Grammar The more ……the more

**✍Rewrite the sentences using the more ….the more……**

1- If you have many friends, you will be happy.

……

2- If you make many mistakes, you will learn more.

……

3- When you concentrate in class , you will understand the lesson.

……

4- If you earn more money, you will save a lot.

……

**Homework ✍Use "The……the……."**

1. Have little sugar and you will lose much weight.

.....

2. When you shout more, you will upset a lot of people.

.....

3. Run fast and you arrive early.

.....

4. If you concentrate more, you will understand the lesson.

.....

5. Answer many exercises to improve yourself.

.....

**✍Complete the sentences using the more ….the more……**

1- The more realistic games become, ……

2- I think that the more games I play, ……..

3- I predict that the more ……..,……

4- The more I read books ,……

**Correct the underlined mistakes in the following sentences:**

1 -The **soon** we **left** , the earlier we will get there.

……..

2-The **warmest** the weather is , the **good** I feel.

……

3-The **fast** you **driving** , the **dangerous** it **be**.

……..

4-The **little** nervous you **be** , the **good** your judgment **be**.

……..

**Choose the correct answer from a, b, c or d**

1- …….. the teacher is, the faster his students understand his explanations.

a-best b-better c-the better d-the best

2- The less you eat,..... you get.

a-healthy b-healthier c-the healthiest d-the healthier

3 - The more you study, the ..... you will find it.

a- easiest b-the easiest c-easy d-easier

4- The higher we climb…… oxygen there is to breathe.

a-the less b-the least c-less d-little.

## Going to \ will \ present continuous

**Choose the correct answer from a , b , c or d :**

1- I am …….. to see a new play tomorrow at the Royal Court theater.

a- going b- will go c- goes d- went

2- I …….. you a ticket right now.

a- get b- will get c- getting d- gets

3- We are all …… in the Green Cafe at 7.15

a- meet b- will meet c- going to meet d- meets

4- I've got no money at the moment. I …… for the ticket on Saturday.

a- pay b- am paying c- pays d- will pay

5- I ……a new computer game at the weekend.

a- am buying c- buys c- buying b- going to

6- I ……to beat the highest score next time.

a- going to b- am going to c- go d- goes

**Do as required in brackets:**

1. My favourite team *play* the final match next Friday. **( Correct )**

.....

2. My dad *buys* me a new lap top for my next birthday. **( Correct )**

.....

3. You ***( get – gets – getting – are getting )*** the job. You are qualified enough. **(Choose)**

.....

4. My sister can't attend the party tonight. She *have* exams tomorrow. **( Correct )**

.....

5. I think my bother *arrive* next Thursday. **( Correct )**

.....

**Homework Correct the underlined mistakes**

1. I'm sure that you *pass* the exams.

.....

2. It's foggy today. It *rain.*

.....

3. I promise I *not tell* anybody about your secret.

.....

4. Wait I *prepare* you some food.

.....

5. She *fly* to London next week.

.....

**Unit 4 Lesson 7+8 Giving advice SB page 38+39**

| Word | | Meaning | Word | | Meaning |
|---|---|---|---|---|---|
| Arcade | (n.) | لعبة تدار بواسطة العملات | Exclusive | (adj.) | حصري |
| Bonus | (adj.) | علاوة | Helpline | (n.) | خط المساعدة |
| Breathtaking | (adj.) | مذهل \ خلاب | Joystick | (n.) | عصا الألعاب |
| Built-in | (adj.) | مدمج \ داخلي | Keypad | (n.) | لوحة مفاتيح صغيرة |
| Caller | (n.) | الشخص المتصل | Mode | (n.) | نمط تشغيل |

**Fill in the spaces with words from the list:**

bonus \ arcades \breathtaking \ built- in \ caller \ exclusive

1- Amusement …… are found in modern malls.
2- It was a wrong number and the …… apologised.
3- The view from the top of the mountain is ……
4- This programme is ……on MBC.
5- All the rooms have ……cupboards.

## Language Functions

**🗣What would you say in the following situations:**

1- One of your relatives offers you a nice mobile on your graduation.

……

2- You went to restaurant. You didn't enjoy the food.

……

3- Your brother says reading history is not useful.

……

## Translation

**📖Translate the following sentences into English**

١. تستخدم المؤثرات البصريه لتوصيل المعلومات للطلاب بسلاسة.

……

……

٢. إن قضاء وقت طويل في ممارسة العاب الكمبيوتر يؤثر سلبا علي الدراسة والعلاقات الاجتماعية.

……

……

……

٣. لقد تعطلت فجأة وحدة قراءة الاسطوانات في حاسوبي لذلك فانا احتاج الي متخصص لإصلاحه.

……

……

٤. بالرغم من التأثير السلبي لألعاب الحاسوب إلا ان لها تأثير ايجابي في تنمية الخيال والقدرة علي حل المشكلات.

……

……

٥. سوف تكون العاب الحاسوب في المستقبل اكثر واقعية وأكثر تعقيدا في المستقبل.

……

……

……

٦. إذا كان لديك أي مشكله في حاسوبك فيمكنك الاتصال بخط المساعدة وهم سيعطونك النصيحة المناسبة.

……

……

……

## Writing

'Computer games have been widely spread among teenagers. "Write an essay of four paragraphs 12 sentences <u>about</u> The differences between modern and traditional games.

## Writing outline

***Introduction***:

… … … … … … … … … … … … … … … … … … … … … … … … … … … … … … … … … … … … … … … … … …

… … … … … … … … … … … … … … … … … … … … … … … … … … … … … … … … … … … … … … … … … …

***Body*** : *Paragraph 1*

… … … … … … … … … … … … … … … … … … … … … … … … … … … … … … … … … … … … … … … … … …

… … … … … … … … … … … … … … … … … … … … … … … … … … … … … … … … … … … … … … … … … …

… … … … … … … … … … … … … … … … … … … … … … … … … … … … … … … … … … … … … … … … … …

*Paragraph 2*

… … … … … … … … … … … … … … … … … … … … … … … … … … … … … … … … … … … … … … … … … … …

… … … … … … … … … … … … … … … … … … … … … … … … … … … … … … … … … … … … … … … … … … …

… … … … … … … … … … … … … … … … … … … … … … … … … … … … … … … … … … … … … … … … … … …

***Conclusion*** :

… … … … … … … … … … … … … … … … … … … … … … … … … … … … … … … … … … … … … … … … … … …

… … … … … … … … … … … … … … … … … … … … … … … … … … … … … … … … … … … … … … … … … … …

… … … … … … … … … … … … … … … … … … … … … … … … … … … … … … … … … … … … … … … … … … ..

## Write your topic here

……………………………………………………………………………………………………………

……………………………………………………………………………………………………………

……………………………………………………………………………………………………………

……………………………………………………………………………………………………………

……………………………………………………………………………………………………………

……………………………………………………………………………………………………………

……………………………………………………………………………………………………………

……………………………………………………………………………………………………………

……………………………………………………………………………………………………………

……………………………………………………………………………………………………………

……………………………………………………………………………………………………………

……………………………………………………………………………………………………………

……………………………………………………………………………………………………………

……………………………………………………………………………………………………………

# Quiz 4

## Vocabulary

**A. Choose the most suitable answers from a, b, c and d**

1. I wonder how you can solve such……problems .
   a. naturalistic b. convoluted c. artificial d. reflective

2. Yesterday Mr. Pillar gave an exciting ……about life in the future .
   a. discourse b. sensor c. console d. rival

3. Some factories ……jewellery and other accessories and sell them at low prices.
   a. compete b. employ c. simulate d. enable

4. The Aquarium exhibits sea animals in……settings .
   a. naturalistic b. convoluted c. rival d. reflective

5. I think we have overwhelmed all our ……in the market .
   a. discourses b. sensors c. consoles d. rivals

## Grammar

**A. Choose the most suitable answers from a, b, c and d**

1- Wait, I ……you something to drink before you leave.
**a- make** **b- makes** **c- will make** **d- making**

2- there are clouds in the sky. I think it ……..
**a- rains** **b- raining** **c- is going to rain** **d- rained**

3- As soon as she arrives, she……you a call.
**a- give** **b- gives** **c- will give** **d- giving**

4- the more you eat, the ……weight you will gain.
**a- many** **b- more** **c- most** **d- much**

**B. Do as shown in brackets :**

1- If you invite me, I **come** of course. **( Correct )**
……

3- The higher we climb, the ……**(Complete)**
……

4- When you eat a lot of sweets, you will be fat. **( The more..)**
……

## 🗣 Language Functions

**A. Write what you would say in the following situations**

1- You want to buy a new lap-top ask for your friend's advice.

……

2- Your friend lost all her revision notes before the exam.

……

3- Someone asks you whether to join the arts or science section.

……

4- Your friend says that success needs good luck.

……

5- your friend asks you about the future of video games.

……

6- Your younger brother asks you about the disadvantages of computer games.

……..

7- Your friend asks you about your plans when you finish the high school.

……..

8- Your computer mouse has stopped working. Ask a computer wizard to help you.

……..

## 🕮Reading Comprehension Passage

Global warming could cause drought and possibly famine in China, the source of much of Hong Kong's food, by 2050, a new report predicts. Hong Kong could also be at risk from flooding as sea levels rose. The report recommends building sea-walls around low-lying areas such as the new port and airport. The report "Reclamations," published by the World Wide Fund for Nature (WWF), uses the most recent guesses on climate change to point to a **gloomy** outlook for China.

By 2050 about 30 to 40 per cent of the country will experience changes in the type of vegetation that survives, with tropical and sub-tropical forest conditions shifting northward and hot desert conditions currently rising in the west **where** the desert is temperate. Crop-growing areas will expand, but any benefit is expected to lose its glamor by moisture making it too dry to grow crops such as rice. The growing season also is expected to alter, becoming shorter in southern and central China, the mainland's breadbasket. The rapid changes make it unlikely that plants could adapt.

"China will produce smaller crops," Dr. Rik Leemans, one of the authors of the report, said during a brief visit to the territory yesterday, "there will be decreased production because of water limitations,". Famine could easily result and be expected because of the rising demands of population, and diminished seen productivity of the land. "It looks very difficult as a whole," he said.

**Choose the correct answer from a,b,c,and d:**

**1-The main title for this passage could be ……**

a- Weather in China b- Problems of population

c-Dangers of Global Warming in China d- Development in China

**2-The underlined word gloomy means:**

a-glad and happy b-dark and depressing c-global d- glittering

**3-The underlined word where refers to……**

a-The northward b- Tropical forest c-The south d – The west

**4- The main idea of paragraph (3) is ……**

a- Scarcity of food in China. b. Increasing of crops

c-Diseases spreading d-The lack of forests

**5- Famine could easily result and be expected because of……**

a- the rising demands of population b- the brief visit to the territory

c-the growing season d- the rain

**6-The synonym of "benefit" is……**

a- advantage b- disadvantage c- dry d- rapid

**7- All the following statements about the passage are False EXCEPT:**

a- China could also be at risk from flooding as sea levels rose.
b- Famine is a result of overpopulation.
c- There is a light image about the future of China.
d- Lack of water doesn't affect the problem of famine.

**8- China will produce less crops because of ……**

a- lack of water b- famine c- productive lands d- limited lands

# Introduction to Unit 5

The Paralympic Games is a major international multi-sport event, involving athletes with a range of physical disabilities. It is an international competition with its own set of rules, which has been agreed by the International Paralympics Committee (IPC). It is important because it draws people's attention to the disabled. They also give power and self-confidence to disabled athletes.

Kuwait is a spearhead among the Arab countries in these sports. Kuwait has done a lot to encourage and motivate the disabled. It built a sports club for them. This club has more than 1,500 members. The track and field stadium is equipped with a digital screen and a Physiotherapy section.

To be a sports champion, you need some Psychological factors or mental factors. These factors can help or prevent sportspeople from being in the right "frame of mind" to perform well. Motivation and feedback are two main factors any athlete needs to succeed and achieve his goal. There are also some important skills needed to athletes, whatever their abilities are; patience, sacrifice, and self-discipline are some of them. The athlete's personality can affect his choice of sports and performance. Some extroverts like contact sports in which they can show direct aggression, such as boxing and football. Introverts are usually shy and prefer sports with fine movements, closed skills, and regular routine such as golf and they involve indirect aggression like volleyball.

The question is; which is more important to an athlete, natural ability, or determination to succeed? As I see, an athlete needs both natural ability and determination. If he fails to connect these forces, then his success is not guaranteed.

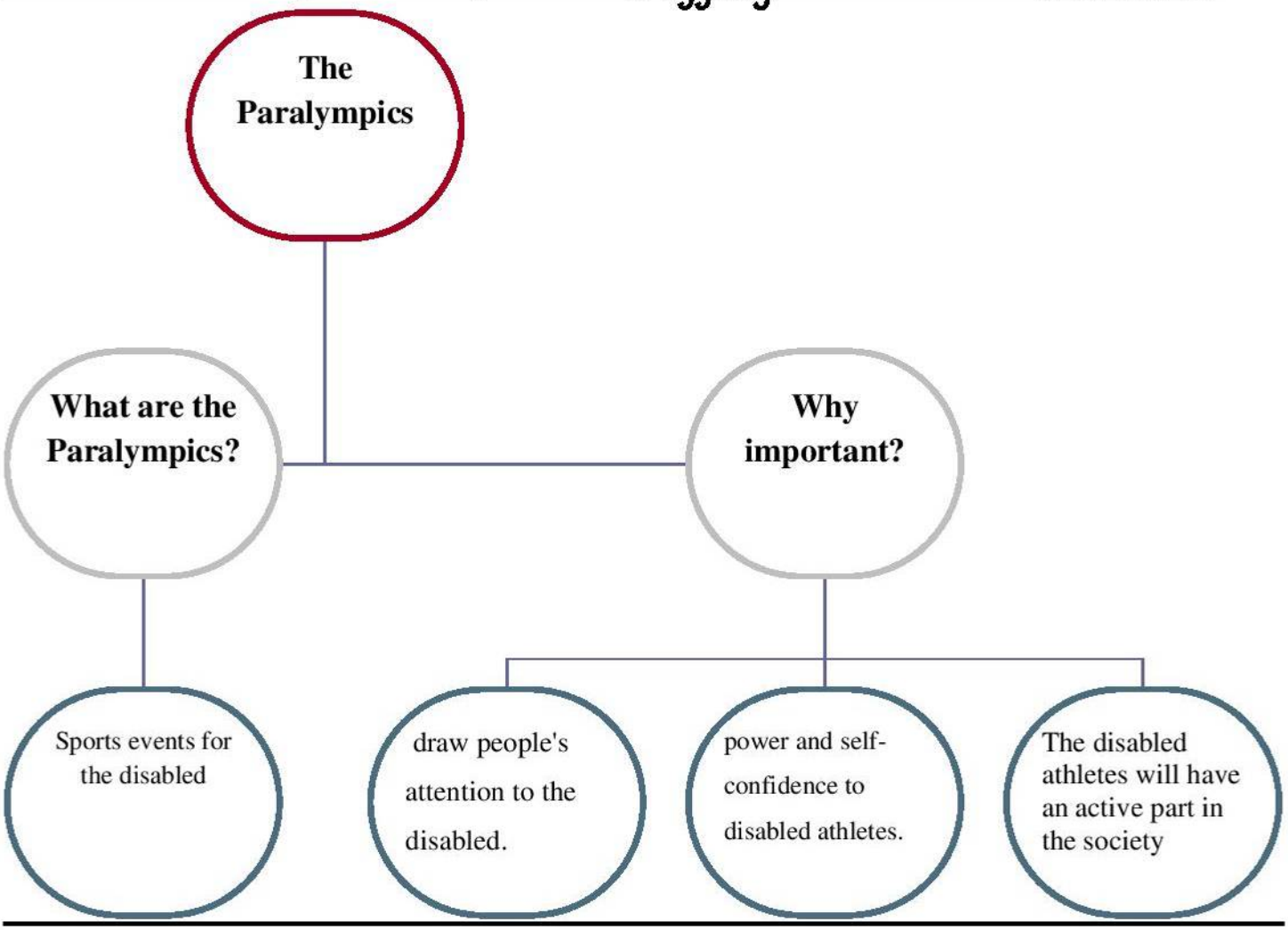


## Unit: 5 Lessons: 1+2 Why the Paralympics matter?

## SB Page 40+41

| Word | Meaning | Word | Meaning |
|---|---|---|---|
| Able-bodied (adj.) | قوي البنية | Phenomenon (n.) | ظاهرة |
| Adversity (n.) | محنة \ شدة | Physiotherapy (n.) | علاج طبيعي |
| Equestrian ( adj.) | فروسي | Rehabilitation (n.) | إعادة تأهيل |
| Neurologist (n.) | طبيب أعصاب | Self-discipline (n.) | ضبط النفس |
| Observe (v.) | يلاحظ | Virtue (n.) | فضيلة |
| Paralympics (n.) | مسابقات المعاقين | | |

**Fill in the spaces with words from the list:**

equestrian \phenomenon \able - bodied \neurologist \observing \Paralympics \ adversities

1- All ……young men were forced to join the army.
2- The road to happiness is paved with …….
3- This is a \ an ……place where horses gather to start the race.
4- A \ An…… is the person who studies the nervous system.
5- Children learn by …… adults.
6- The ……..is an international sports competition specialized for disabled.
7- Gravity is a natural …….

## ✍Fill in the spaces with words from the list:

physiotherapy \ rehabilitation \ self - discipline \ virtues

1- She treats injuries and diseases. She is a …… specialist.
2- The drug …… clinic is in our town .
3- To achieve your goals, you should acquire self determination, ……and strong will.
4- Patience, Love and Respect are human ……

## ✍Answer the following questions:

1- Why do you think Paralympics are important?

……

……

……

2- Athletes can obtain some virtues during Ramadan. Discuss.

(What skills do athletes need? )

……

……

……..

3- What facilities does Kuwait offer in this club for the disabled?

……..

……

……..

4.- People in the society can offer a lot for disabled. Mention some.

(Governments can do a lot to encourage Paralympics. Suggest some.)

……

……

……

5- Kuwait has done a lot to encourage and motivate disabled. Explain.

……

……

……

6- To join a sports club, you

should……

……

**Unit: 5 Types of racing Lesson: 3 WB: Page 34+35**

| Word | Meaning | Word | Meaning |
|---|---|---|---|
| **Interpersonal (adj.)** | خاص بعلاقة الشخص بالآخرين | **Personal trainer (n.)** | مدرب شخصي |
| **Navigate (v.)** | يبحر | **Stamina (n.)** | قوة التحمل |

## ✍Fill in the spaces with words from the list:

interpersonal \ navigate \ personal trainer \ stamina

1- The successful applicant will have excellent …… skills.

2- Sailors have special equipment to help them …….

3- Haidi works out with her …….. every week.

4- The triathlon is a great test of ……..

## ✍Answer the following questions:

**1-** In your own view, which is more important to an athlete, natural ability or determination to succeed? Why?

.....

.....

.....

2- Do you enjoy watching big sporting events, like the Olympic Games? Why or why not?

.....

.....

.....

3- What are the pressures of being a world champion?

.....

.....

.....

## Unit 5 Lesson 4+5 Sports mentality SB Page 42+43

| Word | Meaning | Word | Meaning |
|---|---|---|---|
| Aggression (n.) | عدوان | Motivation (n.) | حافز \ دافع |
| Determination (n.) | عزم / تصميم | Opponent (n.) | منافس |
| Extrovert (n.) | شخص اجتماعي | Sportsmanship (n.) | روح رياضية |
| Feedback (n.) | نتائج العمل | Stimulation (n.) | تحفيز |
| Introvert (n.) | شخص انطوائي | Teammate (n.) | زميل في الفريق |
| Mentality (n.) | عقلية | | |

### ✍Fill in the spaces with words from the list:

extroverts \ aggression \ feedback \ introverts \ determination \ mentality

1- Some types of dogs are bred for ……

2- She has a great …… to succeed.

3- Most sales people are ……They are open to all people.

4- Have you had any …… from customers about the new products?

5- …… are shy, quiet and typically self-centered.

6- I can't understand the …… of people who hurt defenseless animals. They are mindless.

### ✍Answer the following questions:

1 . What do athletes need to stay motivated ?

.....

.....

.....

2. In your opinion, show how can your personality affect your choice of sports and performance?

.....

.....

.....

3- To be a sports champion you need some Psychological factors or mental factors, why?

.....

.....

……

4- Which sport do you find the most exciting? Why?

.....

.....

.....

## Unit 5 Grammar

## Tag Question

**✍Add question tags to the following**

1- You've met Fadi,……?

2- They won't be late, ……?

3- Mary left a message,……?

4- The boys are listening to music,……?

5- He can speak English,…… ?

6- I am writing English,…… ?

7- He has never gone there alone ,…… ?

8- There isn't time for another game ,…… ?

9- Omar didn't have any luck ,……?

10- They look for trouble ,…… ?

11- Let us have fun,…… ?

12- Open the door ,……?

13- We must not leave so soon ,……?

14- You'd better do that ,……?

15- You'd rather sleep,……?

16- Salim always takes part in the school competitions,……?

17- They proved to be the best pupils, .....?

18- Mona used to buy a new dress for each party, .....?

19- Let's go out for *a* walk, ..... .....?

20- Let us move t6"ahother place, .....?

21-They have dinner at nine o'clock, .....?

22- He has to leave immediately, .....?

23- Look ! He's coming over there, ..... .....?

24- Don't wait for him anymore, ..... .....?

25 - We had a wonderful time at the party, .....?

26- This is not a no smoking area, .....?

**Homework ✍ Add a question tag:**

1- Diana has started her own project,……?

2- You won't come, ……?

3- The boys had a party, ……?

4- The girls are preparing lunch, ……?

5- The parrot can say 800 words, ……?

6- I am waiting for my friends, ……?

7- They have never travelled abroad , ……?

8- The teachers prepare the exams , ……?

9- Let's go to the cinema, ……?

10- Do your homework , ……?

11- You'd better study for the exams , ……?

12- You'd rather come with me, ……?

13- They always get up early, ……?

14- Let us visit our sick friend, ……?

15-David has lunch at three o'clock, ……?

16- The children have to go home early, ……?

17- Don't pay here. It is free, ……?

## I: Modals of Ability & Inability

**✍Choose the right answer from a , b, c, or d**

1- ……you swim when you were 10?

a- Can b- Could c- Will d- Would

2. We …… get to the meeting on time yesterday because the train was delayed by one hour.

a- couldn't b- can't c- won't d- shan't

3. He's amazing, he …… speak 5 languages including Chinese.

a- will b- would d- can d- should

4. I …… drive a car until I was 34.

a- shan't b- can't c- won't d- couldn't

5. She's 7 years old but she …… read yet.

a- shan't b- can't c- won't d- couldn't

## II: Modals of Obligation

1- We have a lot of work tomorrow. You ……be late.

a- shan't b- mustn't c- won't d- couldn't

2. The museum is free. You ……pay to get in.

a- don't have to b- must c- have to d- couldn't

3. John's a millionaire. He ……go to work.

a- has to b- must c- have to d- doesn't have to

4. We ……forget to lock all the doors before we leave.

a- has to b- mustn't c- have to d- doesn't have to

5. He …… study hard to apply for the faculty of medicine.

a- has to b- mustn't c- have to d- doesn't have to

## III: Modals of Probability & Impossibility

1. That woman drives a very expensive car. She ……a lot of money.

a- must have b- can't have c- must be d- mustn't have

2. You ……a lot before you gave your speech. It was really great.

a- must practise b- can't practise c- must have practised d- can practise

3. All my plants ……dead! I forgot to water them before I left for my holiday.

a- must be b- can't be c- could be d- mustn't be

4. They …… be away for the weekend but I'm not sure

a- must b- can't c- can d- mustn't

5. He …….. be French, judging by his accent.

a- could b- should c- may d- will

6. You …… be right but I'm going to check anyway

a- might b- should c- would d- will

7. It …….. be true about lions to live in the desert.

a- might b- should c- would d- can't

8. I …….. go to the party but I'm not sure yet.

a- can b- should c- might d- could

## Questions

**Choose the right answer from a , b, c, or d**

1- ……will she arrive from London?

a- What b- Who c- When d- Where

2- ……did you keep the money?

a- What b- Who c- When d- Where

3- ……do you visit your grandma?

a- How many b- How often c- How far d- How much

4- ……is the best football player worldwide?

a- What b- Who c- When d- Why

## Unit 5 Lesson 7+8 Completing an application form SB Page 44+45

| Word | Meaning | Word | Meaning |
|---|---|---|---|
| **Application (n.)** | طلب | **Member (n.)** | عضو |
| **Badminton (n.)** | كرة الريشة | **Sauna (n.)** | غرفة ساونا( حمام بخار) |
| **Gymnastics (n.)** | جمباز | **Solarium (n.)** | حجزة لتغيير لون البشرة |

**Fill in the spaces with words from the list:**

applications \ member \solarium \ badminton \ gymnastics \ sauna

1- I've sent off …… for four different jobs.
2- The US women's …… team is the best in the world.
3- ……is a type of sport in which two or four people hit a shuttlecock over a high net .
4- My brother is a ……in the Kuwait Parliament.
5- I always go for a …… To clean and refresh my body.
6- A……..is a room in which you can tan your skin using either light from the sun or special equipment.

## Language Functions

**What would you say in the following situations:**

1- Your friend will have a driving test tomorrow.

……

2- Your brother drives fast.

……

3- Your family does not know where to spend the summer holiday.

……

## Translation

### 🕮Translate the following sentences into English

١. تهتم الكويت بإعادة تأهيل المعاقين وتوفير فرص عمل مناسبة لهم.

.....
.....
.....

٢. تقام دورة الالعاب الاوليمبية للمعاقين كل اربعة سنوات وتهدف إلي إعادة تأهيلهم وإعطائهم الثقة بالنفس .

.....
.....
.....

٣. يدرب الصوم الانسان علي فضائل عدة منها الصبر وضبط النفس وهذه نفس المهارات التي يحتاجها اي رياضي.

.....
.....
.....
.....

٤. ولدت الالعاب الاوليمبية الموازية او العاب المعاقين الاوليمبية في عام ١٩٦٠ .

.....
.....
.....

٥. لقد جذب اللاعبون الكويتيون اثناء دورة الالعاب الاوليمبية في بكين انتباه الصحافة حيث استمروا في الصيام اثناء المسابقات .

.....
.....
.....

**7**. يتطلب الفوز في سباق الماراثون القوة والقدرة علي التحمل .

.....
.....
.....

**8**. يكون الشخص المنطوي في العادة خجول ويفضل الرياضات ذات المهارات المنغلقة والتي لا تضمن العنف.

.....
.....
.....

## Writing

"Paralympics are sports specialised for people with disabilities. "
Write an essay of four paragraphs ( 12 )sentences about the role of the society towards the disabled.

## Writing outline

## Write your topic here

## Summary Making

**In Four sentences of your own summarize the following passage in answer to the following question:**

**How is coffee processed?**

The coffee plant, an evergreen shrub or small tree of African origin, begins to produce fruit 3 or 4 years after being planted. The fruit is hand-gathered when it is fully ripe and a reddish purple in colour. The ripened fruits of the coffee shrubs are processed where they are produced to separate the coffee seeds from their covering and from the pulp. Two different techniques are in use: a wet process and a dry process. *The wet process* First the fresh fruit is pulped by a pulping machine. Some pulp still clings to the coffee, however, and this residue is removed by fermentation in tanks. The few remaining traces of pulp are then removed by washing. The coffee seeds are then dried to a moisture content of about 12 per cent either by exposure to the sun or by hot-air driers. If dried in the sun, they must be turned by hand several times a day for even drying.

.....

.....

.....

.....

.....

## Language Functions

**A. Write what you would say in the following situations**

1- You want to buy a new lap-top ask for your friend's advice.

.....

2- Your friend lost all her revision notes before the exam.

.....

3- Someone asks you whether to join the arts or science section.

.....

4- Your friend says that success needs good luck.

.....

5- You want to ask your friend about the sport that he likes most.

.....

6- Describe the sporting events that you attended in the previous Olympic games.

.....

7- Someone says that Formula One is not dangerous at all.

.....

8- I think Paralympics are not important for the disabled.

.....

## Quiz 5

### Vocabulary

**A. Choose the most suitable answers from a, b, c and d**

1. He has a free will and a strong…….. to win the competition.
a. determination b. aggression c. motivation d. opponent

2. I'm reading my classmates' ……about my project. He gave me a positive impact.
a. introvert b. extrovert c. feedback d. mentality

3. He hasn't been offered the job because his attitude has proved to be …….. They need a sociable employee.
a. opponent b. introvert c. teammate d. equestrian

4. Success never comes haphazardly! The way to success is paved with…… .
a. phenomenon b. adversity c. virtue d. opponent

5. I think he won't win the competition He is still undertaking ……exercises .
a. physiotherapy b. neurologist c. discipline d. adversity

6. Telling the truth is a……
a. neurologist b. psychology c. adversity d. virtue

### Grammar

**A. Choose the most suitable answers from a, b, c and d**

1 - We had a wonderful time at the party, .....?
a- had we b- didn't we c-haven't they d- don't we

2- This is not a no smoking area, .....?
a- isn't he b- is it c- aren't they d- does it

3- The children have to go home early, . .....?
a- haven't they b- hasn't it c- don't they d- doesn't he?

4- Don't pay here. It is free, .....?
a- do you b- will you c- do you d- will they

5. He …… study hard to apply for the faculty of medicine.
a- has to b- mustn't c- have to d- doesn't have to

6. I …….. go to the party but I'm not sure yet.
a- can b- should c- might d- could

7. How……do you weigh?
a- many b- much c- must d- far

**B. Do as required:**

1- You needn't to bear the responsibility,……? **( Add a Tag Question)**
3- How **many** sugar do you want? **( Correct )**

……

# Introduction to Unit 6

Is it important for countries to protect animals and wild birds in the modern world? The answer is a strong Yes. The wild should be preserved so we do not lose any more precious creatures. Wild life in general is essential for our life, so losing them means losing life itself.

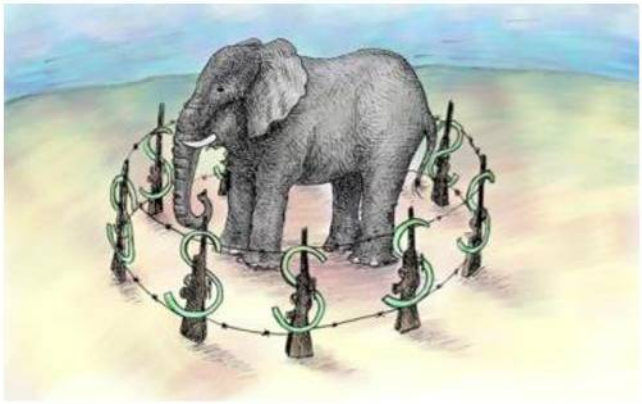

There are lots of threats to the existence of animals. People hunt rare animals and use pesticides. Furthermore, forest fires, carbon monoxide from cars, buses, and motorbikes, building roads through the forests and cutting trees contribute to their disappearance.

We all share the responsibility towards the disappearance of animals and birds. The governments and The WWF should prevent the wild life (the natural world) from destruction. We can help protecting wild animals in many ways; by looking after birds, providing running, or dripping water, removing dangerous toxin from the area, collecting money or turning wastelands into a home for animals

Kuwait plays an important role in protecting rare animals and birds. Al-Jahra Pools Nature Reserve is one of the reserves Kuwait has built to care for these animals. The Pools were formed from effluent waste flowing from the nearby town of Al-Jahra and this waste has now become a significant environmental site. It has become a crucial sanctuary for birds. Rare birds, animals, and plants from all over the world can be seen there. Al-Jahra Pools Nature Reserve in Kuwait offers vital protection for birds in Kuwait and in the Middle East. It is fenced off to provide refuge from hunting. The reserve has become a crucial centre for conservation, propagation, education and research.

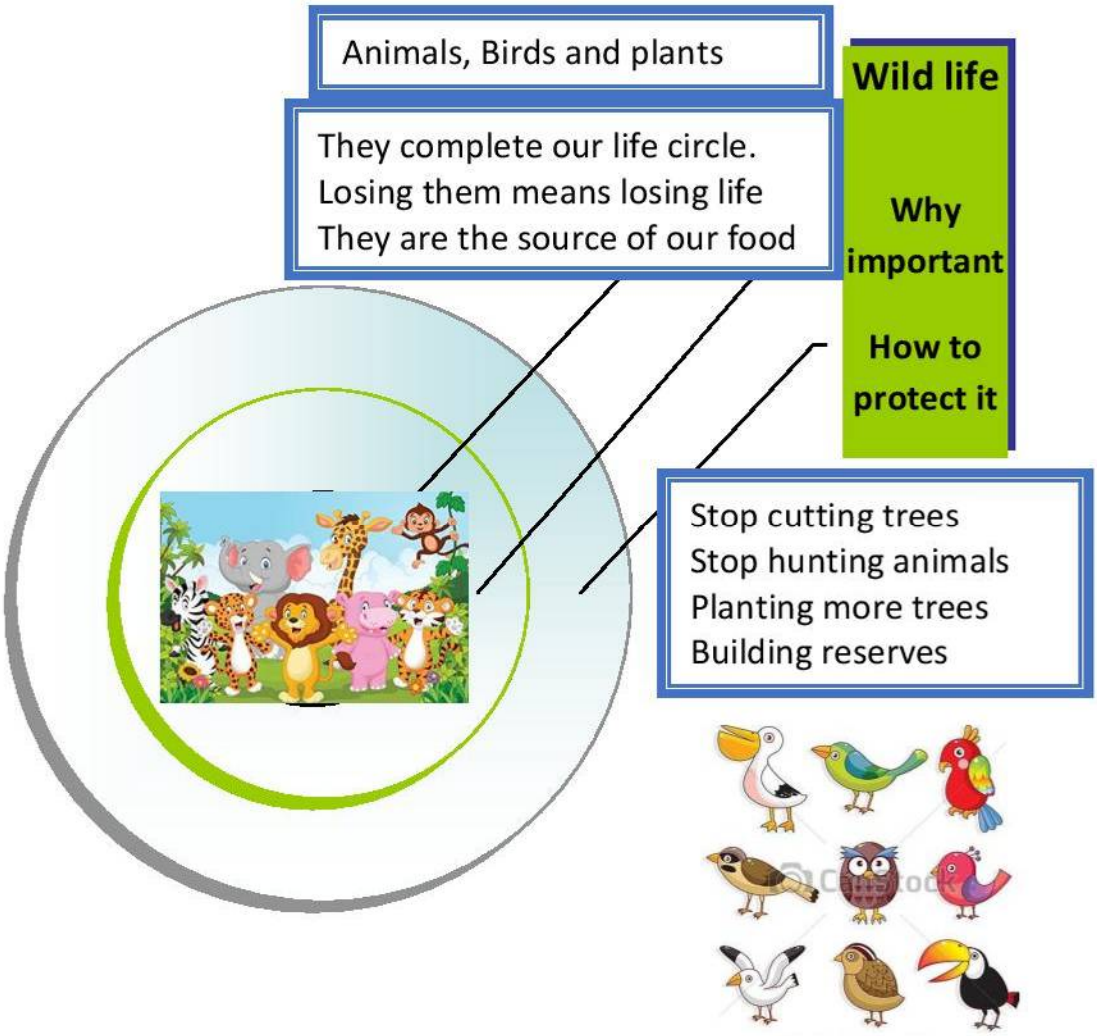


## Unit 6 Lesson 1+2 Nature SB Page 46

| Word | Meaning | Word | Meaning |
|---|---|---|---|
| Conservation (n.) | حماية | Flora (n.) | نباتات منطقة معينة |
| Deserve (v.) | يستحق | Hectare (n.) | وحدة قياس الأراضي |
| Effluent (n.) | نفايات سائلة | Marsh (n.) | مستنقع |
| Fauna (n.) | حيوانات منطقة معينة | Propagation (n.) | تكاثر |
| Fence off (ph. V.) | يحيط بسياج ( يسور ) | Sanctuary (n.) | محمية |
| Vegetation (n.) | حياة نباتية | | |

**Fill in the spaces with words from the list:**

marsh \ fenced off \ vegetation \ propagation \ sanctuary

1- The hill had been …… to stop animals grazing on it.
2- Al-Jahra pools nature Reserve has become the best ……place where animals breed naturally.
3- At the mouth of the river is a large area of ……
4- Illegal immigrants found a …… in a local school.

**Answer the following questions:**

1- What has Kuwait done to protect Wildlife?

……

……

2- " Animals and birds are very important in our lives.
(Why is it important for us to save wild life ? ) . Suggest some ways to protect them.

……

……

3- Why has Al Jahra Nature Reserve become an important sanctuary for birds and animals?

……

……

……

**Unit 6 Lesson 3 Nature WB Page 40+41**

| Word | Meaning | Word | Meaning |
|---|---|---|---|
| **Call (n.)** | صيحة طيور أو حيوانات | **Poacher (n.)** | صياد غير شرعي |
| **Genus (n.)** | جنس \ فصيلة | **Underpart (n.)** | الجزء السفلي من جسم حيوان |
| **Pesticide (n.)** | مبيد حشري | **Widespread (adj.)** | منتشر \ شائع |

**Fill in the spaces with words from the list:**

call \ genus \ pesticides \ poachers \ underpart \ widespread

1- The whale has a very distinctive ……..
2- This ……of birds is very rare.
3- The …… that farmers spray on their crops kill pests but they can also damage people's health.
4- There should be strict law to prevent …… from killing animals.
5- The ……colour of this bird is black.

**Answer the following question:**

1- What are the threats to animals and birds in their natural environment?

( What things threaten animals and cause them to be extinct ? )

……

……

2- Should human development be more important than human welfare? Why?

……

……

……

**Unit 6 Lesson 4+5 Animals SB Page 48+49**

| Word | Meaning | Word | Meaning |
|---|---|---|---|
| Aggressive (adj.) | عدواني | Proud (adj.) | فخور |
| Fierce (adj.) | عنيف \ شرس | Stubborn (adj.) | عنيد |
| Herbivore (n.) | الحيوان آكل العشب | Sustenance (n.) | قوت \ رزق |
| Hostile (adj.) | عدائي \ معاد \ضد | Tame (adj.) | أليف |

## ✍Fill in the spaces with words from the list:

fierce \ aggressive \ herbivores \ hostile \ proud \ \ tame \sustenance \ stubborn

1- Men tend to be more …… than women.

2- Two men were shot during …… fighting last weekend.

3- I know he will never change his mind. He is so……..

4- My brother won the competition, I am very …… of him.

5- Cows and sheep eat grass, so they are ……I always support you.

6- I'm not …… to your ideas.

7- ……animals like cats and dogs are called domestic animals.

## Unit 6 Grammar

### Countable and uncountable noun [few - many – much – little – some – any ]

## ✍Choose the right answer from a , b , c , or d

1-I'm thirsty, I need ……..water, please.

a- few b- some c- any d- many

2-My dad has won ……..money lately.

a- few b- much c- any d- many

3-How……..roofs are there in this building?

a- few b- some c- any d- many

4- Luckily, ……..people were injured in the horrible accident.

a- few b- little c- any d- many

5-How……luggage do you have, sir?

a- much b- some c- any d- many

6-There isn't ……..sugar in my tea. Can you give me some?

a- few b- some c- any d- many

7-I need only……amount of money, I have some.

a- few b- a little c- any d- many

**Homework ✍ Choose the right answer from a , b , c , or d**

1-Mary has got ……friends, but she is happy.
a- few b- little c- any d- many
2-Will you add ……sugar to my coffee, please?
a- few b- much c- any d- some
3-There is too……pollution in the air nowadays.
a- few b- much c- little d- many
4- I don't like living in the city. There are too …… cars there.
a- few b- little c- much d- many
5-My mom left me……money to buy a sandwich.
a- few b- little c- any d- many
6-The party was so boring. ……fans attended it.
a- few b- many c- little d- much
7-The hall was nearly empty. There were……guests.
a- few b- little c- much d- many
8-There's……water left. Would you bring some with you?
a- few b- little c- much d- many

## The present perfect tense: ( have, has + P.P. )

**✍ Correct the verbs between brackets**

1. I ( just write ) two letters. 1. ……..
2. You ( ever see ) an elephant ? 2. ……..
3. I ( never see ) an elephant. 3. ……..
4. Ali ( study ) English for 6 years. 4. ……..
5. He ( work ) in Kuwait since 1986. 5. ……..
6. How many fish you ( catch ) so far ? 6. ……..
7. She ( already sell ) her car. 7. ……..
8. I ( not make ) up my mind yet. 8. ……

## The Present Perfect Continuous: ( have, has + been + v. +ing )

**✍ Correct the verbs between brackets**

1. The bus hasn't arrived yet. I ( wait ) for ages. 1. ……..
2. Our teacher ( teach ) us English since 1987. 2. ……
3. She ( work ) with us since last May. 3. ……
4. We ( learn) English for seven years now. 4. ……
5. The two armies ( fight ) all last month. 5. ……
6. The guard ( stand ) there all day. 6. ……

**Homework ✍Correct the verbs between brackets**

1. Mom works in a school. She ( work ) there for 10 years. 1. ……..
2. I (already find ) my wallet. 2. ……
3. We ( Know ) Salma for over 20 years. 3. ……
5. I ( work ) all night. 5. ……
6. It ( rain ) heavily since I (leave) the house. 6. ……. / .....

## Unit 6 Lesson 7+8 A Formal Letter SB Page 50+51

| Word | | Meaning | Word | | Meaning |
|---|---|---|---|---|---|
| Adjacent | (adj.) | مجاور | Imperative | (adj.) | إلزامي \ ضروري |
| Bed out | (v.) | يغرس النباتات | Mammal | (n.) | حيوان من الثديات |
| Carbon monoxide | (n.) | أو ل أكسيد الكربون | Nest | (n.) | عش الطائر |
| Cleanup | (n.) | تنظيف | On behalf of | (ph. n.) | نيابة عن |
| Exotic | (adj.) | غريب | Toxin | (n.) | مادة سامة |
| Finance | (v.) | يمول | Wasteland | (n.) | أرض قاحلة \ بور |
| Global | (adj.) | عالمي | | | |

**✍Fill in the spaces with words from the list :**

exotic \ bed out \ adjacent \ finance \ carbon monoxide \ cleanup \ manual

1- They live in ……..building not far from here.
2- March is the time when farmers ……..that type of trees.
3- Plants absorb …… from the atmosphere.
4- We should start a ……..operation in our area. Rubbish is everywhere.
5- This type of food is ……It doesn't belong to our country.
6- The local authority has refused to …….. the scheme.

**✍Answer the following question:**

1 - Give some simple instructions & guidelines for Children to keep animals and wild life.

……

……

……

2 -How can you \government \WWF prevent the wild life (the natural world) from destruction? (We can help protecting wild animals in many ways: )

……

……

……

## Focus on

1- (Kuwait is a shopper's Paradise .Comment . )

……

……

……

2- How do you know that someone is shopaholic?

……

……

……

3- What makes a mall a successful destination for shopping?

……

……

……

## Focus on Grammar

### Inversions

**✍Complete the following sentences:**

1- I was so tired. I went to bed early.

So……

2- Mona is so clever. All universities have offered her a place.

So... ……

3- The pizza was so hot. I couldn't eat it.

So……

4- We had no sooner left the house than it exploded.

No sooner ……

5- They not only robbed you, they smashed everything.

Not only ……

**Homework ✍Invert the following sentences :**

1- Mona plays the piano so well. She has won many prizes.

……

2- It seldom rains in summer.

……

3- He is not only rich but is also handsome.

……

4- The movie was so interesting that I watched it twice .

……

5- Mrs. Jane is so faithful that we all trust her.

……

6- They scarcely give a hand to anyone.

……

## Language Functions

**What would you say in the following situations:**

1- Your brother is looking out of the car window while moving.

……

2- You came to the classroom late. Your teacher was very angry.

……

3- A friend of yours does not want to study or go to school.

……

4- You want to know how to go to the police station.

……

## Translation

**Translate the following sentences into English**

١. تعتبر المحميات الطبيعيه مكانا مناسبا لتكاثر الطيور والحيوانات المهددة بالانقراض.

……

……

……

٢.تعتبر محمية الجهراء الطبيعية مركزا هاما للحفاظ علي الحيوانات والطيور المهددة بالانقراض والتعليم والبحث .

……

……

……

٣. للحيوانات اهمية كبيرة في عالمنا الحديث حيث أنها تحفظ التوازن البيئي.

……

……

……

٤. لقد أصبحت محمية الجهراء الطبيعية ملاذا رئيسا لحوالي اكثر من ٢٢٠ فصيلة للطيور.

.....

.....

.....

٥. تقدم محمية الجهراء الطبيعية حمايه حيوية للطيور في الكويت والشرق الاوسط .

.....

.....

.....

٦. إذا كنت ممن يهتم بحماية الحياة البرية فمحمية الجهراء الطبيعية تستحق دعمك .

.....

.....

.....

٧. يجب أن تتأكد المحميات الطبيعية من وجود الغذاء الكافي لجميع الفصائل المختلفة من الحيوانات .

.....

.....

.....

٨. يمكن ان تساهم في حماية الحياة البرية عن طريق الاعتناء بالطيور بوضع بعض من الطعام لهم الخارج .

.....

.....

.....

٩. إن الصندوق العالمي للحياة البرية هو منظمة عالمية تعمل علي وقف دمار العالم الطبيعي .

.....

.....

.....

## Writing

"Saving endangered species is a noble task." Write an essay of 4 paragraphs ( 12)sentences about the main dangers that face animals and birds worldwide and how to save endangered species.

## Writing outline

.....

.....

.....

.....

.....

.....

.....

.....

.....

**Write your topic here**

## Quiz 6

### Vocabulary

**A. Choose the most suitable answers from a, b, c and d**

**[ hectares , sustenance , effluents , sanctuary , shy ]**

1. Water pollution is the result of ……..…from factories that run into the sea .
2. I have prepared a plan for transforming thousands of……into a green land .
3. I feel that I'm chased everywhere ! I need a ……...badly !
4. Ants usually keep their ……during moderate for the winter .

### Grammar

**A. Choose the most suitable answers from a, b, c and d**

1-I don't have……..idea about the matter.

a- few b- some c- any d- many

2-There aren't……..books on the shelf.

a- few b- any c- some d- many

3. They ……each other since the war.

a- haven't meet b- hasn't met c- haven't met d- meet

4. He ……just…… The World Record.

a- has \ broken b- have \ break c- have \ broken d- is \ breaking

**5-** Hardly ……begun to apologize when the door closed.

a- had I b- I had c- I have d- I can

**B. Correct the underlined mistakes:**

1- I have seldom heard such a talented singer.

Seldom……**(Complete)**

……

**2-** Rarely **The artist paid** attention to his agent's advice. **( Correct )**

……

……

## 🕮Reading Comprehension Passage

I have returned to my hometown of Wilson Creek after an absence of 10 years. So many things have changed around here. When I left Wilson Creek, there was a small pond on the right as you left town. They have filled in this pond and they have built a large shopping mall there. There is a baseball stadium on the outskirts of Wilson Creek which has been changed completely. They have now added a new **stand** where probably a few thousand people could sit.

The biggest changes have taken place in the downtown area. They have pedestrianized the center and you can't drive there anymore. A European-style fountain has been built and some benches have also been added along with a grassy area and a new street cafe. My street looks just the same as **it** always has but a public library has been built in the next street along. There used to be a great park there but they have cut down all the trees which is a pity. The library now has a large green area in front of it but it's not the same as when the park was there. A Chinese and an Italian restaurant have opened in the town center and a Mexican restaurant has opened near my home. This is where I am going tonight!

**From a , b , c and d choose the right answer:**

**1) The underlined word (stand) means ----------**
a. park b. position c. restaurant d. tree

**2) The underlined word( it )in line 11refers to ----------**
a. new street café b. public library c. street d. park

**3) The best title for the passage is----------**
a. A big change b. a Mexican restaurant
c. a baseball stadium d. a public library

**5)……restaurants have opened in the town center.**
a. Italian b. Mexican c. Chinese d. All

**6) The writer used to live in**……..
a. Wilson Creek b. Europe c. Africa d. Asia

**7) People can't drive through the center of the downtown because of**……..
a- the pedestrian zone. b- wide streets c- narrow roads d- restaurants

**8- All the following statements about the passage are true EXCEPT:**
a- The writer is back again to Wilson Creek.
b- Wilson Creek has been slightly changed.
c- A Chinese and an Italian restaurant have opened in the town center.
d- The stadium of Wilson Creek which has become bigger.